NEW YORK STATE

JOINT COMMISSION ON PUBLIC ETHICS

2015
ANNUAL REPORT

JCOPE.NY.GOV

DANIEL J. HORWITZ
CHAIR

MARVIN E. JACOB
SEYMOUR KNOX, IV
HON. EILEEN KORETZ
GARY J. LAVINE
HON. MARY LOU RATH
DAVID A. RENZI
MICHAEL A. ROMEO, SR.
HON. RENEE R. ROTH
MICHAEL K. ROZEN
DAWN L. SMALLS
GEORGE H. WEISSMAN
MEMBERS

NEW YORK STATE
JOINT COMMISSION ON PUBLIC ETHICS

540 BROADWAY
ALBANY, NEW YORK 12207
www.jcope.ny.gov

PHONE: (518) 408-3976
FAX: (518) 408-3975

April 7, 2016

The Honorable Andrew M. Cuomo
Governor of New York

The Honorable John J. Flanagan
Temporary President and Majority Leader of the Senate

The Honorable Carl E. Heastie
Speaker of the Assembly

The Honorable Andrea Stewart-Cousins
Senate Democratic Conference Leader

The Honorable Brian M. Kolb
Minority Leader of the Assembly

The Honorable Jeffrey D. Klein
Senate Independent Democratic Conference Leader

To the Honorable Andrew M. Cuomo and Members of the Legislature:

On behalf of the Commissioners and staff of the New York State Joint Commission on Public Ethics, I am pleased to present you with the enclosed 2015 Annual Report.

Respectfully,

Daniel J. Horwitz
Chair

TABLE OF CONTENTS

INTRODUCTION 7

THE JOINT COMMISSION ON PUBLIC ETHICS 9

- THE PUBLIC INTEGRITY REFORM ACT OF 2011 9
- COMMISSIONERS 9
- STRUCTURE AND STAFFING OF THE AGENCY 15

GUIDANCE AND OUTREACH 17

- ADVISORY OPINIONS 17
- DEVELOPMENT OF REGULATIONS AND GUIDELINES 19
- TRAINING AND EDUCATIONAL SERVICES 20
- WEBSITE 22

LOBBYING OVERVIEW 25

- OVERVIEW OF DEVELOPMENTS IN 2015 25
- 2015 LOBBYING DATA 26
- 2015 LOBBYING DATA HIGHLIGHTS 28

FINANCIAL DISCLOSURE STATEMENTS 39

- ANNUAL FINANCIAL DISCLOSURE STATEMENTS 39

INVESTIGATIONS AND ENFORCEMENTS 43

- OVERVIEW 43
- 2015 REVIEW AND DISPOSITION OF INVESTIGATIVE MATTERS 44
- 2015 ENFORCEMENT ACTIONS 47

APPENDIX A: EXECUTIVE LAW §94 49

APPENDIX B: 2015 LISTING OF LOBBYISTS AND PUBLIC CORPORATIONS 65

INTRODUCTION

The Joint Commission on Public Ethics (the "Commission") was established by the Public Integrity Reform Act of 2011 (PIRA)[1] to oversee and regulate ethics and lobbying in New York State and began operation on December 14, 2011. (See Executive Law §94 attached hereto as Appendix A). The Commission has broad regulatory authority and oversight over officers and employees at State agencies and departments including commissions, boards, State public benefit corporations, public authorities, SUNY, CUNY, and the statutory closely-affiliated corporations; the four statewide elected officials and members of the Legislature (and candidates for those offices); employees of the Legislature; certain political party chairpersons; and registered lobbyists and their clients.

The Commission provides information, education, and advice regarding current ethics and lobbying laws, and promotes compliance with these laws through audits, investigations, and enforcement proceedings. Additionally, the Commission fosters transparency by making publicly available required disclosures filed by the people and entities under its oversight. These disclosures include, but are not limited to, the annual financial disclosure statements filed by thousands of individuals subject to the Commission's jurisdiction and the activity and expense reports filed by thousands of lobbyists and their clients.

Pursuant to §94(9)(l) of the Executive Law and §1-d(g) of Legislative Law 1-A (the "Lobbying Act"), this annual report summarizes the activities of the Commission in 2015 and includes data relating to ethics and lobbying regulation. With respect to lobbying data, spending reached record highs in 2015. Total spending by lobbying entities - $243.1 million – eclipsed the record set in 2014 by over $17 million. Compensation paid to retained and employed in-house lobbyists also hit an all-time high of $206.7 million.

The list of top spending entities was dominated by groups involved in education and education tax credit issues, led by the Invest in Education Coalition (previously reporting as Coalition for Opportunity in Education), which spent $5.1 million on lobbying activities, over 90 percent of which went to advertisements, events, and other non-compensation expenses. Also among the top ten spenders were education-centered groups New York State United Teachers, StudentsFirst New York Advocacy, Inc., Families for Excellent

Schools, Inc., and Families for Excellent Schools Advocacy, Inc. In other sectors, issues such as rent control, prevailing wage, and affordable housing laws generated substantial spending by lobbying entities.

Separately, in conjunction with this annual report, the Commission will publish the complete data filed by lobbyists and their clients for 2015 in spreadsheet format on its website, jcope.ny.gov. Additional summaries of lobbying data are included in this report. The full 2015 listing of lobbyists and public corporations and their financial data is attached hereto as Appendix B.

The report also highlights some of the Commission's achievements during the year, which include issuing a substantial basis investigation report against a former Assemblymember, resolving a Lobbying Act violation by a state contractor with the Commission's highest penalty to date, developing new guidance that resulted in two significant Advisory Opinions that address issues relating to influences in government decision making, and making substantial investments in information technology to improve public access to information and to streamline compliance measures.

The Commission made substantial legislative recommendations last year, many of which are being considered by the Legislature at this time. As such, the Commission has not included recommendations with this report. In 2016, the Commission will continue its efforts to provide new guidance on recent reforms and plans to develop new comprehensive regulations on the Lobbying Act.

The Public Integrity Reform Act of 2011

The Commission was formally constituted in December 2011 pursuant to PIRA. The Commission continued the lobbying and ethics oversight functions of its predecessor agencies with regulatory authority over the four statewide elected officials, candidates for those offices, executive branch employees, State legislators, candidates for the Legislature and legislative branch employees, as well as certain political party chairs, and lobbyists and their clients.

The Commission is made up of 14 commissioners; three appointed by the Temporary President of the Senate, three appointed by the Speaker of the Assembly, one appointed by the Minority Leader of the Senate, one appointed by the Minority Leader of the Assembly, and six appointed by the Governor and the Lieutenant Governor. The Commission chairperson is selected by the Governor. Terms for commissioners vary and are set forth in Executive Law §94.

The Commission meets, at a minimum, bimonthly and appoints an executive director to run the functions and administration of the agency.

Commissioners

Daniel J. Horwitz, Chair

Mr. Horwitz is currently a partner at McLaughlin & Stern, LLP, a mid-size law firm in New York City. Prior to joining the firm, Mr. Horwitz was a partner in an AmLaw 100 law firm. He previously served as a New York County assistant district attorney for nearly a decade, where he investigated and prosecuted complex business crimes in the Frauds Bureau. Mr. Horwitz was recognized in the 2009-2013 editions of New York Super Lawyers and in The Best Lawyers in America, 19th and 20th Editions, in the area of White-Collar Criminal Defense: White Collar and Business Litigation. In 2012 and 2013, Super Lawyers

recognized Mr. Horwitz as a Top 100 New York Metro Attorney. Prior to his legal career, Mr. Horwitz served as legislative director to Congressman Thomas J. Downey. Mr. Horwitz received his J.D. cum laude from the American University Washington College of Law and his B.A. from Columbia University. Mr. Horwitz was appointed to the Commission by Governor Andrew M. Cuomo.

Marvin E. Jacob

Mr. Jacob is a recently retired partner of Weil, Gotshal & Manges LLP, where he focused primarily on corporate financial restructurings. Prior to joining Weil in 1979 as a partner, he served as the associate regional administrator of the New York office of the United States Securities and Exchange Commission. During his tenures at the SEC and Weil, he taught bankruptcy reorganization and securities regulation at New York Law School as an adjunct professor of law and published and lectured extensively. Since his retirement from Weil, Mr. Jacob's practice has focused primarily on mediations, arbitrations, public service and pro bono matters. From 2006-2009, Mr. Jacob served as a member of the New York State Commission on Judicial Conduct and in 2010 was appointed to the Governor's Task Force on Public Authority Reform. Mr. Jacob was first appointed to the Commission by former Assembly Speaker Sheldon Silver and was subsequently reappointed by Assembly Speaker Carl E. Heastie.

Seymour Knox, IV

Mr. Knox is the CEO of Knox International, LLC, a New York-based marketing and consulting group. For twenty years, Mr. Knox served as vice president of corporate relations for the Buffalo Sabres. He has served on various boards including the Albright-Knox Art Gallery in Buffalo, Parks and Trails New York, Artpark in Lewiston, and the George Eastman House in Rochester. He graduated from Lake Forest College with a B.A. in American Studies and Art History. Mr. Knox was appointed to the Commission by Governor Andrew M. Cuomo.

Hon. Eileen Koretz

Judge Koretz was an Administrative Assistant District Attorney in the Office of the Bronx County District Attorney before being appointed to the bench. Judge Koretz presided in the New York County Criminal Court and the Midtown Community Court from 1997 to 2006 and was then designated as Supervising Judge of the New York County Criminal Court. Since retiring in 2008, Judge Koretz has served as a Judicial Hearing Officer and is currently presiding over trial cases in the misdemeanor part in the Kings County Criminal Court. Judge Koretz is a graduate of the University of Wisconsin and the University of Baltimore Law School, and has served as a consultant for the Center for Court Innovation. She was appointed to the Commission by Assembly Speaker Carl E. Heastie.

Gary J. Lavine

Mr. Lavine is associated of counsel with the Syracuse law firm of Bousquet Holstein PLLC. Mr. Lavine served in the United States Department of Energy as deputy general counsel for environment & nuclear programs during the administration of President George W. Bush. Previously, he was senior vice president & chief legal officer of Niagara Mohawk Holdings Inc. and senior vice president, legal & corporate relations of Niagara Mohawk Power Corporation. Mr. Lavine served in a number of staff positions with the state Legislature, including legislative counsel to the minority leader of the Assembly; counsel, Senate Committee on Insurance; executive director, Senate Committee on Corporations, Authorities & Commissions; and assistant to the chair, Joint Legislative Committee on Reapportionment. He served four terms as a member of the United States Commission for the Preservation of America's Heritage Abroad. He received degrees in both business administration and law from Syracuse University. Mr. Lavine was appointed to the Commission by Governor Andrew M. Cuomo.

Hon. Mary Lou Rath

Ms. Rath represented the 61st Senate District in Western New York from 1993 until her retirement in 2008. She was the first woman to serve in a leadership position in the Senate

Majority and had numerous legislative accomplishments, especially in the area of health care. During her tenure, she co-chaired the Legislature's Administrative Review Commission and authored the report "New York State's Bureaucracy: In Need of an Attitude Adjustment." She also served as chair of the Senate Medicaid Reform Task Force's subcommittee on long-term care. Ms. Rath has received many awards and honors in recognition of her distinguished public service in the Senate and as a member of the Erie County Legislature. Ms. Rath was appointed to the Commission by former Senate Majority Leader Dean G. Skelos.

David A. Renzi

Mr. Renzi has practiced with the Watertown law firm of Brown, Dierdorf and Renzi since 2002 with an emphasis on municipal law, real estate law, business formation and estate planning. Mr. Renzi also currently serves as justice for the Town of Watertown. Previously, Mr. Renzi served as a Jefferson County assistant district attorney, and then as the Jefferson County Chief Public Defender. Mr. Renzi is a graduate of Syracuse University College of Law. Mr. Renzi was appointed to the Commission by Assembly Minority Leader Brian M. Kolb.

Michael A. Romeo, Sr.

Mr. Romeo is an insurance executive with more than 35 years of experience and is currently Executive Vice President of Industrial Coverage, a family-owned and operated insurance firm based in Long Island. He was previously President of the Suffolk County Independent Insurance Agents and Brokers of America and served as the Association's Automation Chairman, the largest agents' association of its kind in the United States. Mr. Romeo has also served as chairman of several automation user groups on both the local and national levels. Also during his insurance career, he has been selected to sit on various insurance companies' national and local agent councils. Mr. Romeo is currently on the Board of Directors of the Long Island Insurance Community and is actively involved in Long Island charitable drives as well as coaching local youth soccer. Mr. Romeo was appointed to the Commission by Governor Andrew M. Cuomo.

Michael K. Rozen

Mr. Rozen is President & CEO of TRGP Capital Management, LLC, a private equity firm focused on strategic investments in complex litigation, and a partner at New York law firm Rozen, LLP. Mr. Rozen has successfully negotiated thousands of disputes in such areas as product liability, toxic tort, environmental insurance coverage, shareholder class actions, employment discrimination and intellectual property, has been appointed by federal and state courts as Special Settlement Master in a variety of matters, has assisted corporations in structuring and negotiating prepackaged asbestos bankruptcies, was a Deputy Special Master of the Federal September 11, 2001 Victim Compensation Fund and resolved all claims arising out of the Upper Big Branch mine explosion and Penn State/Sandusky scandal. Mr. Rozen is Vice Chair and a member of the Executive Committee of the Board of Directors of Human Rights First. Mr. Rozen received his J.D. from the Georgetown University Law Center and his B.A. from Tufts University. Mr. Rozen was appointed to the Commission by Governor Andrew M. Cuomo.

Hon. Renee R. Roth

Judge Roth is a graduate of the Fordham University School of Law and The City College of New York. She was elected Surrogate of New York County in 1982 where she served until 2008. She wrote over 130 reported opinions on various novel issues and designed the process for determining the death of the persons missing in the aftermath of the 9/11 attacks on the World Trade Center. Currently, Judge Roth is of counsel to McLaughlin & Stern, LLP; a Judicial Hearing Officer at the Supreme Court, New York County; and an Adjunct Professor at Fordham Law School. She also is the Chair of the Surrogate's Court Advisory Committee of the Office of Court Administration. She previously was President of The City College Alumni Association; a Member of the Commission to Promote Public Confidence in Judicial Elections; a Member of the New York Task Force on Permanency Planning for Children; and a Trustee of St. Francis College. Judge Roth was first appointed to the Commission by former Assembly Speaker Sheldon Silver and was subsequently reappointed by Assembly Speaker Carl E. Heastie.

Dawn L. Smalls

Ms. Smalls is currently a partner at Boies, Schiller & Flexner with a focus on complex commercial litigation, government response, and crisis management. Prior to joining the firm as a partner, she directed the Ford Foundation's work in democratic participation and served as a Program Officer at the Open Society Institute, where she was responsible for grant-making strategies for non-partisan civic engagement and political reform. Ms. Smalls served as Executive Secretary at the Department of Health and Human Services from 2009 to 2011, acting as chief regulatory officer for the agency and as a principal advisor to its Secretary, Deputy Secretary, and Chief of Staff. During the 2008 presidential election cycle, she was a Regional Political Director for the Hillary Clinton for President Campaign and the New York State Political Director for the Obama for America campaign. From 1998 to 2000, she served as Assistant to the White House Chief of Staff and as a Special Assistant in the Office of Management and Budget. Ms. Smalls received her law degree from Stanford Law School and her B.A. from Boston University. Ms. Smalls was appointed to the Commission by Senate Minority Leader Andrea Stewart Cousins.

George H. Weissman

Mr. Weissman served as the managing general counsel of the New York State Dormitory Authority for nearly a decade and as assistant counsel in the Office of the State Comptroller. His previous positions also include working as program associate for the State Senate, and counsel with the New York State Legislative Commission on Critical Transportation Choices. He was formerly of counsel with Marsh, Wasserman and Associates, LLP. He received his J.D. from Albany Law School of Union University and a B.A. in Political Science at SUNY Cortland. Mr. Weissman was appointed to the Commission by former Senate Majority Leader Dean G. Skelos.

Structure and Staffing of the Agency

The Commission maintains a statewide presence with offices in Albany, New York City, and Buffalo, extending its coverage to the tens of thousands of State officers and employees, legislative members and employees, and registered lobbyists and clients located throughout the State.

The Commission currently has approximately 50 employees, including attorneys, investigators, auditors, filing specialists, and administrative staff. The agency and its staff are organized into five divisions consistent with its multiple statutory and administrative functions in order to maximize productivity and efficiency:

1) Ethics and Lobbying Guidance, which manages the advisory functions of the agency, including providing daily guidance to the regulatory community, drafting regulations and guidelines to clarify legal issues, and developing educational and training programs on the ethics and lobbying laws;

2) Lobbying and Financial Disclosure Compliance, which administers the Commission's two statutory filing programs – annual Financial Disclosure Statements under Public Officers Law §73-a and required filings under the Lobbying Act – and conducts the audit and review programs pursuant to which a portion of these filings are examined each year on a random basis;

3) Investigations and Enforcement, which handles the intake and review of complaints alleging violations of the Public Officers Law and Lobbying Act, conducts substantial basis investigations commenced by the Commission, and represents the Commission before an independent hearing officer adjudicating appropriate penalties for violations;

4) External Affairs, which oversees the Commission's external communications, the release of public information, content on the Commission's website, requests for public records, and public meetings; and

5) Administration, which manages the Commission's day-to-day administrative needs, including office management, financial transactions, and personnel matters.

THE JOINT COMMISSION ON PUBLIC ETHICS

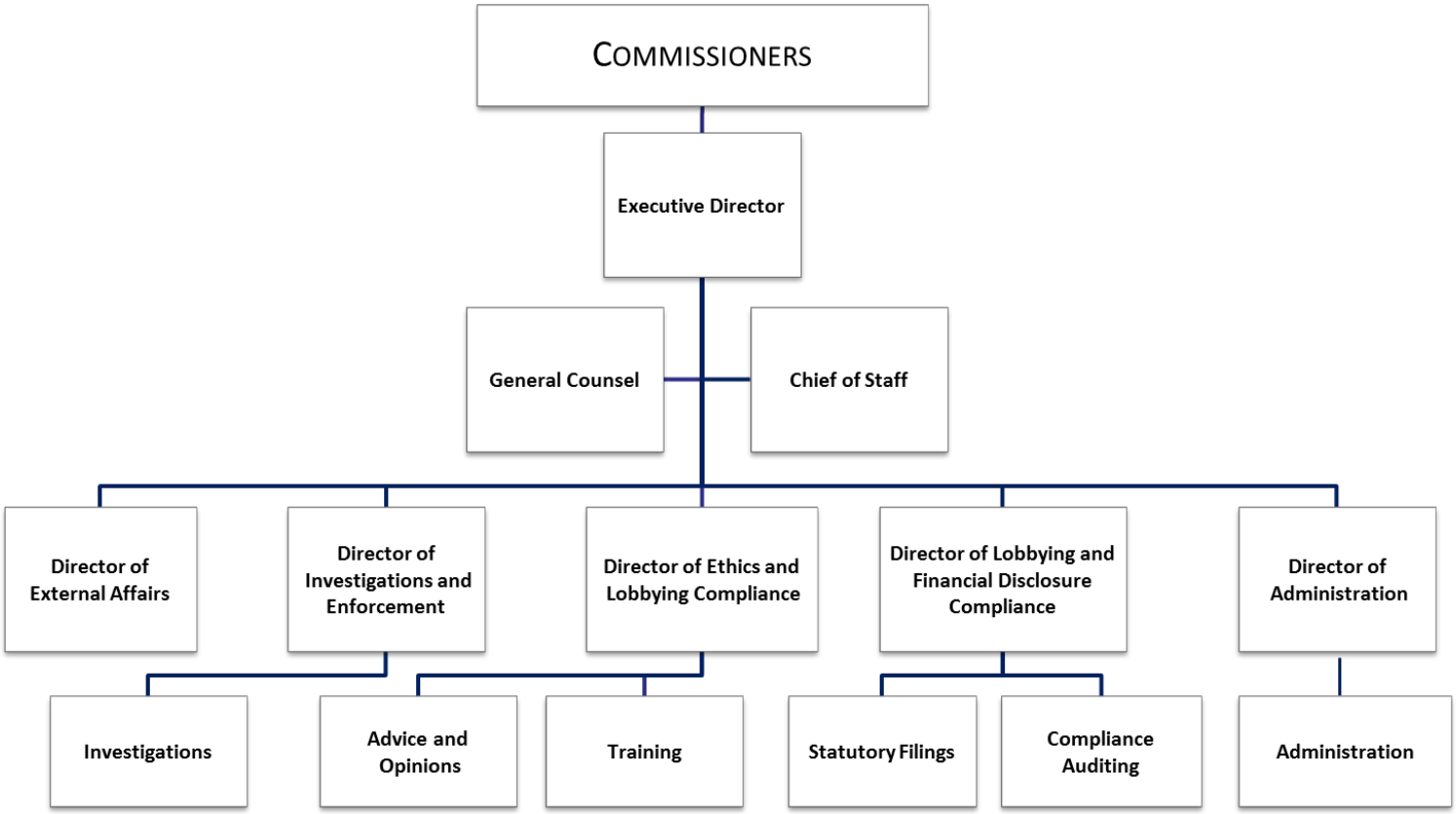

The Commission provides regular guidance to public employees and officials, lobbyists, and clients of lobbyists who are subject to the Commission's jurisdiction. On a daily basis, Commission staff and counsel interact with the regulated community, answering questions and addressing issues in both formal and informal communications. In addition, the Commission periodically promulgates regulations and guidelines in order to clarify and amplify provisions in the ethics and lobbying laws. The Commission also provides various training programs to the regulated community and maintains a website with resources for the regulated community as well as access to tens of thousands of publicly available filings, including certain public officials' Financial Disclosure Statements and data filed by lobbyists and their clients.

Advisory Opinions

Pursuant to Executive Law §94, the Commission issues formal Advisory Opinions, applying the Public Officers Law or the Lobbying Act to a particular set of facts. These opinions are issued upon approval of a majority of the Commission and are binding on both the Commission and the individual requesting the Opinion in any subsequent proceeding, provided that the requesting individual acted in good faith and neither omitted nor misstated any material facts. In 2015, staff proposed two formal Advisory Opinions that were approved by the Commission early this year, as discussed in more detail below.

In addition, Commission staff provides informal opinions on request. These opinions serve as guidance, but are not binding on the Commission. Informal opinions are issued on matters where formal opinions already have established precedent, especially in the areas of post-State employment restrictions and proposed outside activities by current State workers. Individuals who receive informal opinions, which are confidential, may request a formal Advisory Opinion from the full Commission. The Commission also reviews and approves requests from certain State officials to participate in an outside activity and to accept honoraria or reimbursement from non-State entities for travel expenses related to

official duties. In 2015, Commission staff provided written guidance on more than 500 such requests.

The following is a summary of the formal Advisory Opinions that were recently issued. The full text of these and other Advisory Opinions are available on the Commission's website at jcope.ny.gov.

Advisory Opinion No. 16-01

This opinion establishes that certain services provided by consultants constitute lobbying and thus are subject to the Lobbying Act. The Commission held that reportable lobbying includes preliminary contact made with public officials to enable or facilitate the ultimate advocacy. More specifically, any direct interaction with a public official in connection with an advocacy campaign, including preliminary communications to facilitate or enable the eventual substantive advocacy, constitutes lobbying. "*Direct interaction*" includes, but is not limited to: (i) verbal or written communications, including communications made for the purpose of facilitating access to a public official; (ii) attendance at a meeting with a public official; and (iii) presence on a phone call with a public official.

The Commission extended this reasoning to a consultant's activity on a grassroots campaign. First, the Commission clarified the test used to determine when grassroots advocacy constitutes reportable lobbying activity. The Commission held that a grassroots communication constitutes lobbying if it: (1) references, suggests, or otherwise implicates an activity covered by Lobbying Act Section 1-c(c); (2) takes a clear position on the issue in question; and (3) is an attempt to influence a public official through a call to action, *i.e.*, solicits or exhorts the public, or a segment of the public, to contact (a) public official(s). The Commission then applied this definition to a consultant's activity in support of a grassroots campaign and concluded that the activity can be considered reportable lobbying if the consultant controlled the delivery of and had input into the content of the message. Control of the *delivery* of a grassroots communication involves participation in the actual delivery of the message. Input on the *content* of a grassroots message means participation in the formation of the message.

Advisory Opinion No. 16-02

This opinion sets forth JCOPE's position that Public Officers Law §74 applies to campaign fundraising by statewide elected officials, reversing an interpretation of Public Officers Law §74 that was expressed by a predecessor agency in a footnote to Advisory Opinion No. 98-12. More specifically, the Opinion holds that Public Officers Law §74 requires that statewide elected officials refrain from knowingly soliciting or accepting monetary or in-kind campaign contributions directly from persons or entities that are the active subject of an ongoing exercise of that official's enforcement powers. Indirect solicitations, however, such as untargeted mass mailings conducted by an elected official's campaign, are permissible if the elected official has no actual knowledge that the solicitation will be sent to an active subject. An elected official who learns that a contribution has been received from a prohibited source must ensure that the contribution is returned. Finally, if, within twelve months after a person or entity has contributed to an elected official's campaign, that person or entity subsequently becomes an active subject, the official must recuse himself from any participation in the matter, unless the contribution was the result of an indirect solicitation or was unsolicited.

Development of Regulations and Guidelines

Public Officers Law Sections 73 and 74 contain several sections that address the obligation of State officers and employees to refrain from engaging in any outside activity that is in substantial conflict with their official duties. In June 2015, the Commission amended its existing regulations, codified at 19 NYCRR Part 932, which effectuate these various provisions of the Public Officers Law governing outside activities. The regulations were amended to clarify the guidance and procedure for obtaining prior approval of outside activities by policy-makers, heads of state agencies, and statewide elected officials. The regulations now include an easy-to-use chart to assist covered persons in determining which outside activities require prior approval, and the approving authority from which such approval must be sought. All Commission regulations are available on the Commission's website at jcope.ny.gov.

Training and Educational Services

The Commission's Training and Education Unit is committed to providing a comprehensive and dynamic educational program to ensure that public officers and employees, lobbyists, and clients of lobbyists are fully informed about the laws, regulations, and guidelines the Commission administers and enforces. Among other things, the Training and Education Unit has developed instructor-led trainings on the State's ethics and lobbying laws, designed web-based programming on a variety of topics, and produced a library of written educational materials which are available on the Commission's website.

Ethics training is mandatory for those State elected officials, officers, and employees who are required to file a Financial Disclosure Statement ("FDS") with JCOPE. FDS filers include policy makers and those State officers and employees earning above a certain salary threshold.

Section 94 of the Executive Law mandates that JCOPE create and conduct three ethics trainings for FDS filers. The first, the "Comprehensive Ethics Training Course" ("CETC") is a two-hour, CLE-accredited, live training for FDS filers and is required to be taken within two years of the date the FDS filer began qualifying employment.

The Commission first presented the CETC in a "Train-the-Trainer" format to ethics officers, trainers, and employees from New York State agencies, public authorities, commissions, councils and boards (collectively known as "State Agencies"). This has enabled JCOPE, along with agency ethics officers, to present the CETC to approximately 30,000 FDS filers statewide since the introduction of the CETC in 2013.

The Education and Training Unit continues to present the CETC to FDS filers statewide at JCOPE's Albany, New York City, and Buffalo offices. In 2015, more than 500 new FDS filers completed CETC training in person either through their respective agencies or at one of the JCOPE offices. The Education and Training Unit staff also conduct trainings for individual agencies as needed through live, interactive remote training.

The Commission works closely with agency ethics officers to assist in maintaining and monitoring compliance with the CETC requirements. Based on JCOPE's review of required ethics training reports, State agencies were, on average, 95 percent in compliance with the CETC requirement. As a result of the continued and collective effort of JCOPE staff and State agency ethics officers, nearly 90 percent of current FDS filers have now completed the CETC.

The second mandated ethics training for FDS filers, entitled the "Online Ethics Orientation," was made available to FDS filers in April of 2014 and represents an expansion into interactive web-based training sessions. Utilizing the Statewide Learning Management System, this online training is accessible to individuals at their workstations. The Online Ethics Orientation must be completed by State officers and employees newly subject to the FDS filing requirement within three months of beginning qualifying employment, unless they have taken the live CETC. As of the date of this report, nearly 2,500 FDS filers have completed the Online Orientation.

The Ethics Seminar, the last of the three mandated trainings, will provide an overview of changes in the relevant laws, regulations, and policies, and will include a question and answer session. This training will be presented by JCOPE staff and be available in the summer of 2016.

After FDS filers have taken the CETC, they are required to take ethics training every three years. To satisfy the requirement for that continued training, more than 20,000 FDS filers will have to complete either the CETC or the Ethics Seminar in 2016.

Members and staff of the Legislature are also required to complete ethics training. A mandatory ethics training program was implemented by the Legislature pursuant to §94(10)(d) of the Executive Law and §80 of the Legislative Law. This training program was provided by the Legislature, assisted by the LEC. Additionally, the LEC has developed and fully implemented an online ethics orientation course which all new legislative employees are required to complete within three months of being hired. All legislators, including

newly elected members, have completed a comprehensive training course, and more than 90 percent of legislative employees have completed ethics training.

Ethics training also is required for New York State registered lobbyists. The Commission provides an online training course entitled "Ethics for Lobbyists." In accordance with the Lobbying Act, this interactive training provides an overview of State laws concerning ethics, including the Public Officers Law, the Lobbying Act, and the Election Law, and must be completed by registered lobbyists once every three years. As of the date of this report, more than 3,900 lobbyists have completed the ethics training program.

In addition to efforts directly related to the development and presentation of training programs, the Education and Training Unit continues to solicit information and ideas from the regulated community. Feedback from ethics officers received from an informational survey provided insight into the areas of highest concern. This type of outreach allows JCOPE to be more responsive to the issues facing ethics officers and State officers and employees. As follow-up to the survey, an open forum was held, providing a platform for ethics officers statewide to discuss their concerns directly with JCOPE legal staff. Outreach and responsiveness to the education and training needs of the regulated community continues to be one of the unit's highest priorities in 2016.

Website

The website, jcope.ny.gov, is an important tool for the Commission to communicate with the regulated community and the public, provide guidance on the ethics and lobbying laws and regulations, and publicize information about public officials and parties who influence government decision making. The website provides information about the laws and regulations that govern Commission activities, links to formal advisory opinions issued by the Commission, a library of materials for training and guidance, information concerning Commission enforcement actions, and convenient methods to submit sworn complaints or tips about potential ethics or lobbying violations. The website also makes publicly available tens of thousands of disclosure filings submitted by lobbyists and clients, including filings pursuant to the new lobbying disclosure requirements, to give New

Yorkers meaningful information about those trying to influence government decisions. The website also provides the public with access to the complete data filed by lobbyists and their clients from 2007 to the present in a downloadable spreadsheet format, as well as the Financial Disclosure Statements filed by elected State officials.

The Commission is in the process of redesigning the website, which, among other things, will provide enhanced search functionality as well as improved access to guidance, enforcement actions, and other information. As part of the redesign process, the Commission has met with stakeholders in the regulated communities, as well as civic groups, to get their input on ways to make the site more effective and hired a website design firm to spearhead the project.

Overview of Developments in 2015

In 2015, as part of the budget process, the scope of regulated local lobbying was expanded. JCOPE's jurisdiction previously applied to lobbying in a municipal subdivision of the State with a population exceeding 50,000; after the legislation was enacted,[1] the population threshold was reduced to 5,000. To ensure that the regulated community was aware of the new reporting obligations, the Commission met with multiple trade associations and local government groups, and published updated information on affected localities on its website.

The Commission also engaged in extensive outreach with the regulated communities as part of its process to issue new guidance on multiple lobbying topics. Discussed in further detail in the "Guidance and Outreach" Section of this report, the Commission issued an advisory opinion related to the application of the Lobbying Act to those who are compensated for consulting services.[2] This Advisory Opinion discussed the evolution of the Lobbying Act and analyses conducted by the Commission's predecessor agencies, and established new tests for grassroots lobbying and certain direct lobbying.

Also in 2015, the Commission launched the design and development process for a new online lobbying filing system. Working with developers, business analysts, and project managers, the Commission kicked off with the business rules and requirements phase. Staff also held roundtable discussions with civic groups, lobbyists, and clients of lobbyists to better understand the needs of practitioners and the public in the forthcoming application. The new system is expected to be introduced in 2017.

As required by §1-d(b) of the Lobbying Act, the Commission conducts a Random Audit Program that provides an independent and objective evaluation of reports and registration statements filed by lobbyists and their clients. The random selection of audits is done by an outside consulting firm, and a different outside accounting firm certifies that the Random

[1] Ch. 56, L. 2015.
[2] Codified as Commission Opinion No. 16-01 (2016).

Audit Program operates in compliance with the Lobbying Act. In 2015, the audit process was retooled in order to ensure that each selected filing was subjected to a more rigorous and intensive examination process. Also, in 2015, the Random Audit Program invested in a comprehensive auditing electronic workpaper system. Over the course of the year, auditors were trained, existing data was transferred, and the new audit software was put into production for day to-day use. This technology investment will allow the Random Audit Program to better manage and archive information and to use findings and other metrics to identify trends to target in education, compliance, and enforcement. In 2015, under the Random Audit Program, the Commission conducted 250 audits, generating findings and recommendations to improve filing or recordkeeping procedures, or to file amended reports to correct discrepancies uncovered in the audit process.

Finally, the Commission issued a resolution in October 2015 to establish a limited amnesty program. Designed to encourage non-compliant filers to register under the Lobbying Act and disclose information about their lobbying activities back to 2006, the Commission agreed to waive late fees and civil penalties. The amnesty program runs from January 1, 2016 through June 30, 2016, and is only available to those entities who have never filed reports with the Commission, nor been previously contacted by the Commission for non-compliance with filing requirements.

2015 Lobbying Data

During the lobbying year ending December 31, 2015, 6,119 individual lobbyists were reported on 5,231 lobbyist registrations filed with the Commission, representing 4,064 clients. In addition, 17 public corporations registered as lobbyists and filed reports on behalf of themselves. (Lobbying Act §§1-c(i), 1-e, and 1-i). During the same period, 86 public corporations retained lobbyists and filed as clients of these lobbyists.

Staff continued to encourage lobbyists and clients to use the online filing system. Electronic filers are able to view the status of their filings online and make necessary changes immediately.

- In 2015, approximately 99 percent of lobbyists and 54 percent of clients used the online filing system to submit their registrations and reports.
- The online application automatically notifies filers of minor filing errors prior to submission and prompts the filer for corrections. This has significantly reduced manual processing by staff.

All filings received by the Commission are reviewed for completeness. In 2015, more than 43,000 filings and lobbying contracts were reviewed and processed.

The Commission's oversight extends to lobbyists and clients attempting to influence any local law, ordinance, rule, regulation or rate pending before certain municipalities or its subdivisions. (Lobbying Act §1-c(k)). A total of 492 registrations were filed for lobbyists active on only local issues, up from 448 in 2014, but nearly 2,400 registrations were filed for lobbyists active on both local and State issues, up some 14 percent over the prior year. Thus, 55.2 percent of the 5,210 lobbyist registrations filed indicate at least some local lobbying. This increase may be attributable, in part, to the expanded local lobbying statutory rules discussed above. The Commission's jurisdiction also extends to procurement lobbying on the State and local level. Approximately 23 percent of all lobbying registrations reported procurement lobbying activities.

According to the client and lobbyist reports filed, 2015 saw record-level spending amounts across multiple categories. A record total $243.1 million in lobbying spending was reported for the year, representing an increase of $17.1 million – approximately 8 percent – as compared to 2014. Spending on compensation paid to retained and employee lobbyists also increased by $12.5 million over the record set in 2014, to 206.7 million. Advertising expenses increased to $17.9 million, and event-related expenses dropped slightly to just over $729,000.

The list of top ten highest lobbying spenders was dominated by education-related groups. Invest in Education Coalition, Inc. (formerly the Coalition for Opportunity in Education, Inc.) led the pack at $5.1 million; also included in the top ten were New York State United Teachers ($4.6 million), StudentsFirst New York Advocacy, Inc. ($2.4 million), Families for

Excellent Schools Advocacy ($1.7 million), and Families for Excellent Schools, Inc. ($1.6 million).

The ten highest spending lobbying entities, discussed above, spent over $26 million, or approximately 11 percent of all lobbying spending. Within this group, over 80 percent of spending was allocated to advertisements or other expenses. As a comparison, total lobbying spending across the board was split 85 percent to compensation and 15 percent to expenses. Thus, at the very highest levels, spending is predominately allocated to advertisements and other expenses, while the industry as a whole continues to operate with the expenditures heavily centered on lobbyist compensation.

As discussed above, the filings submitted pursuant to the disclosure requirements under the Lobbying Act are available on the Commission's website. The Commission will continue its efforts to ensure compliance through training and outreach, as well as audits and enforcement actions.

Pursuant to statute, the complete 2015 listing of lobbyists and public corporations including compensation and reimbursed expenses is attached hereto as Appendix B. Separately, in conjunction with this annual report, the Commission will publish in spreadsheet format on its website the complete data filed by lobbyists and their clients for 2015. These spreadsheets give the public ease of access to, and the ability to perform custom analyses of, the data thereby increasing transparency.

2015 Lobbying Data Highlights

The following tables summarize additional lobbying data.

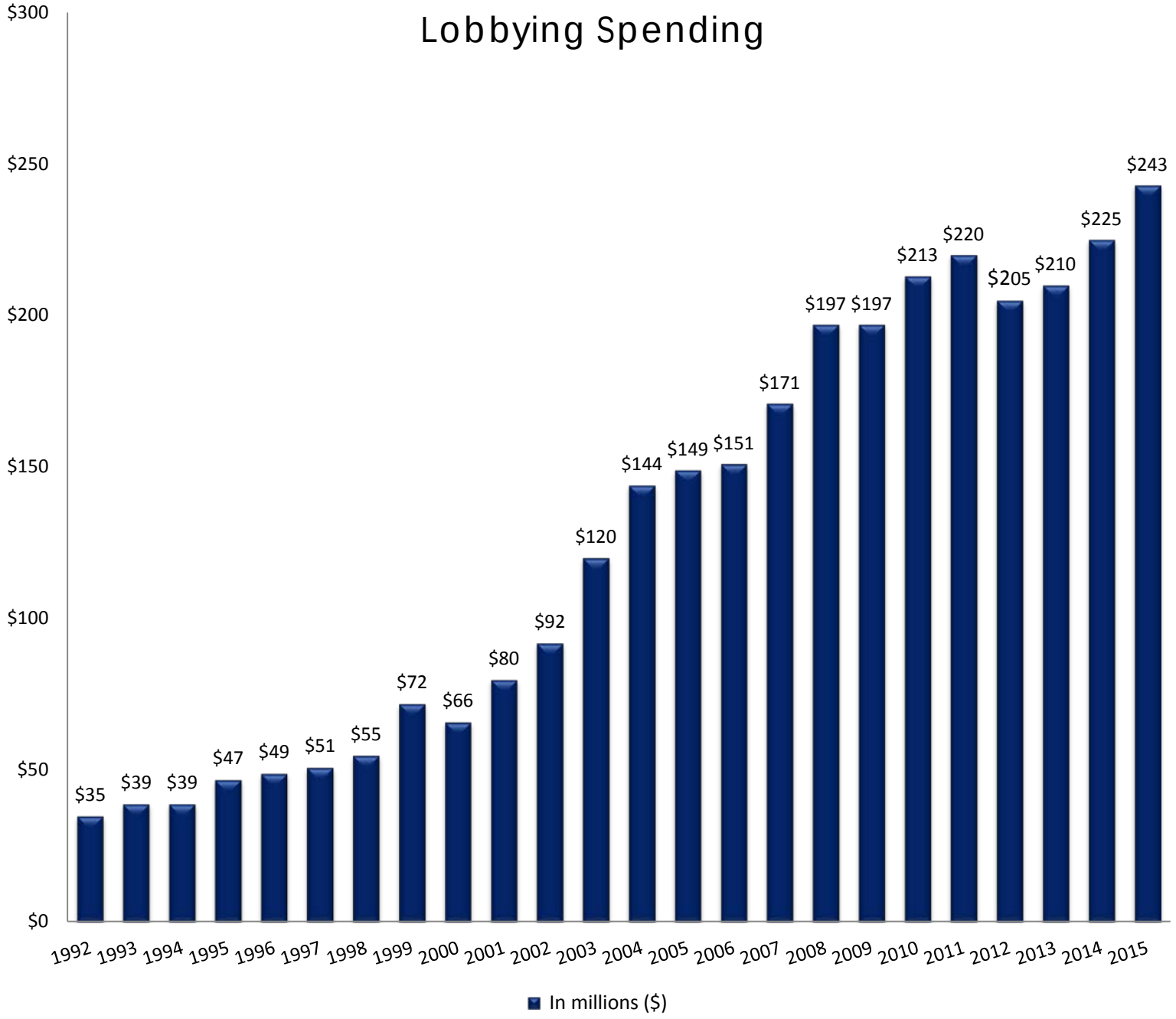

Based on the combined figures of compensation and expenses reported on Client Semi-Annual, Lobbyist Bi-Monthly, and Public Corporation Reports

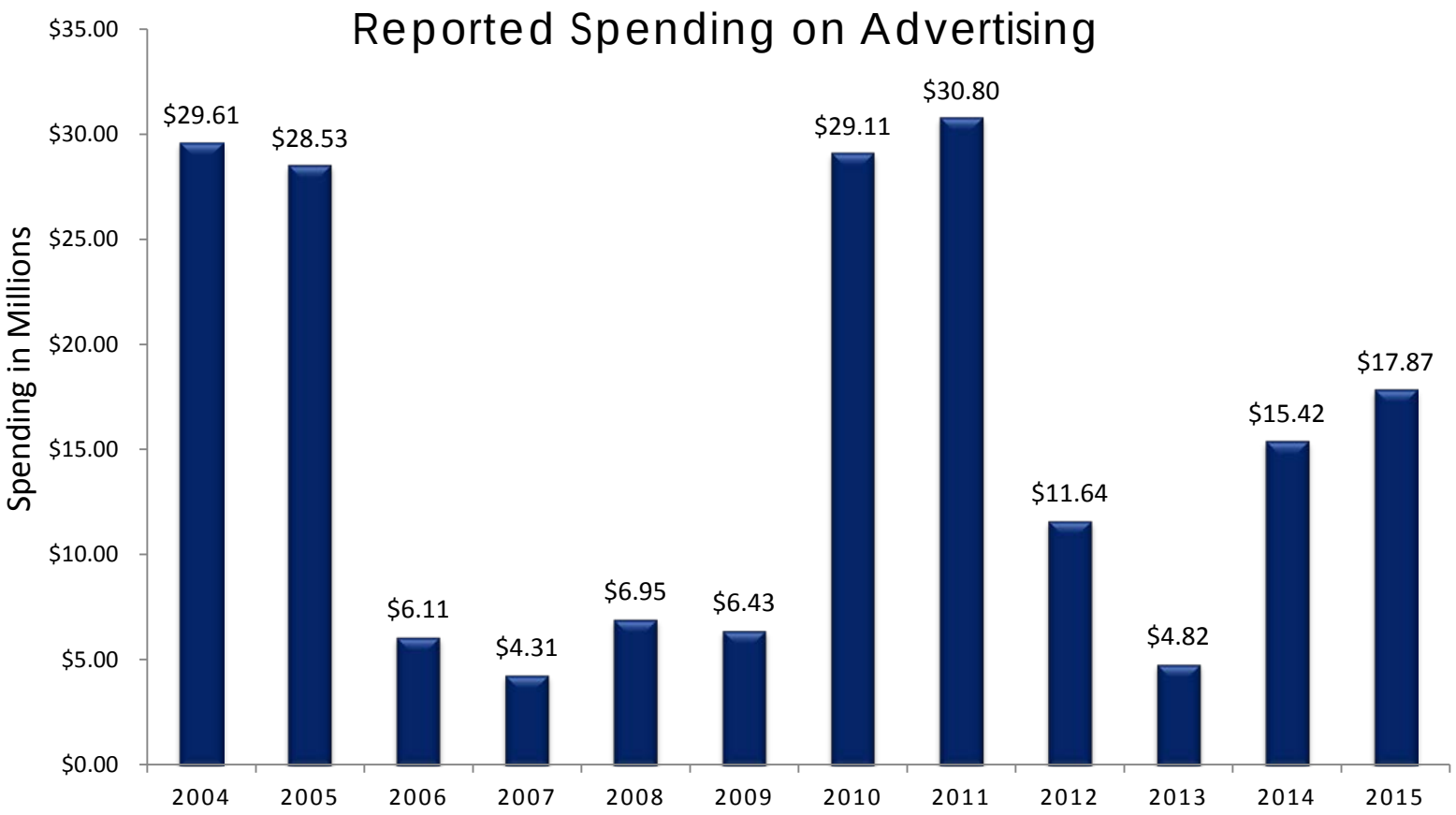

✶ *Based on advertising expenses reported in Client Semi-Annual and Lobbying Bi-Monthly Reports*

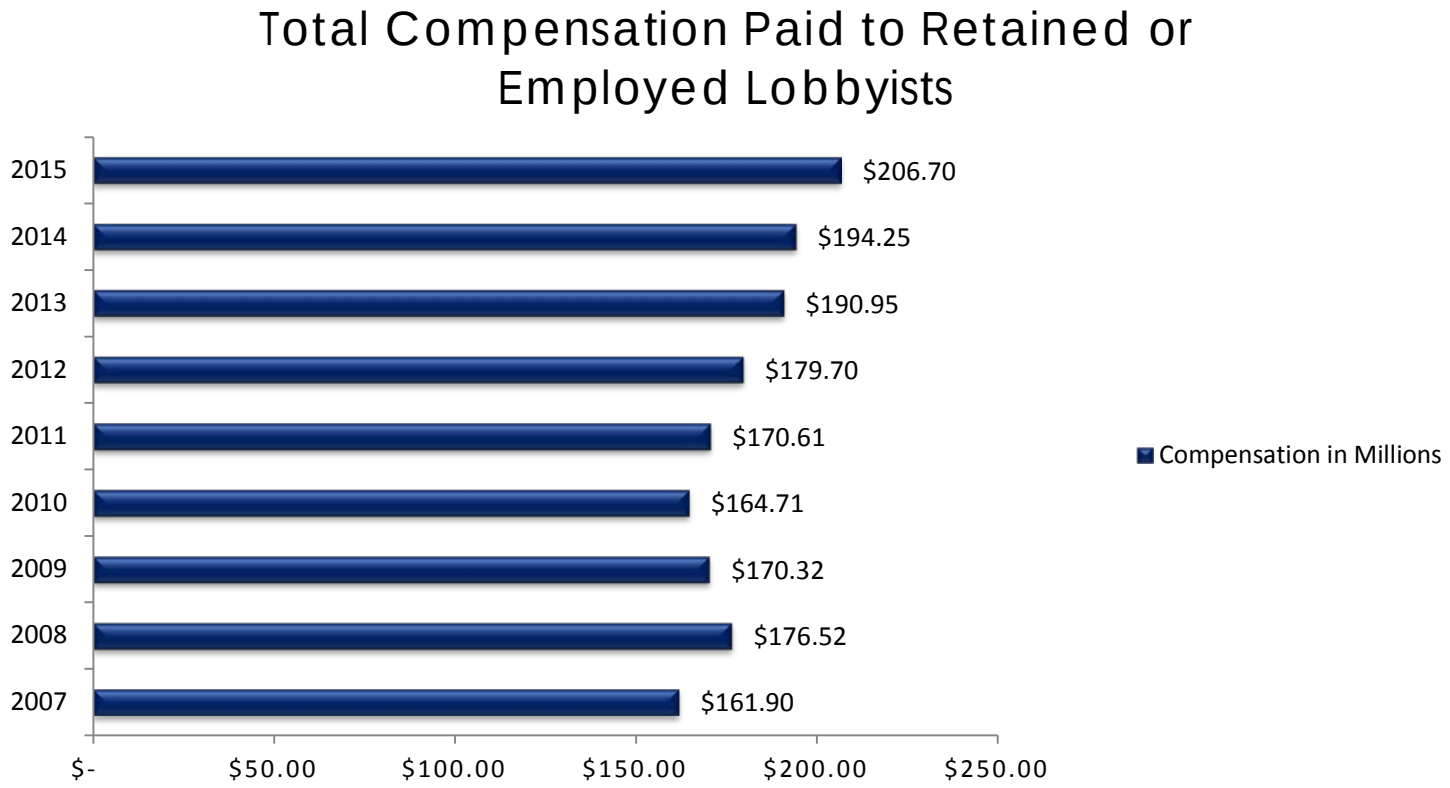

✶ *Based on compensation reported in Client Semi-Annual and Public Corporation Reports*

Lobbying Entities Ranked by Total Lobbying Expenditures

2015

Invest in Education Coalition *(formerly reporting as Coalition for Opportunity in Education)*	$5,081,146
United Teachers (NYS)	$4,613,643
New York City and Vicinity Carpenters Labor Management Corporation	$3,061,602
Greater NY Hospital Association	$2,769,797
StudentsFirst New York	$2,422,029
Putting New Yorkers to Work	$2,026,882
Families for Excellent Schools Advocacy, Inc.	$1,744,442
Families for Excellent Schools, Inc.	$1,636,526
United University Professions	$1,535,119
Rent Stabilization Association	$1,391,506

✶ *Based on figures reported in 2015 Client Semi-Annual and Lobbyist Bi-Monthly Reports as of March 7, 2016*

2014

Families for Excellent Schools, Inc.	$9,633,488
United Teachers (NYS)	$3,243,790
Greater NY Hospital Association	$2,297,513
No More Casinos Coalition, Inc.	$1,713,712
United Federation of Teachers	$1,443,293
Public Campaign Action Fund	$1,362,763
Public Employees Federation	$1,271,557
Coalition for Opportunity in Education *(now reporting as Invest in Education Coalition Inc.)*	$1,238,805
Trial Lawyers Association, Inc. (NYS)	$1,178,116
AARP	$1,129,190

✶ *Based on figures reported in 2013 Client Semi-Annual Reports as of March 24, 2015*

Lobbying Entities Ranked by Payments to Professional Lobbyists

2015

Greater New York Hospital Association	$2,503,905
Trial Lawyers Association, Inc. (NYS)	$1,172,139
JCDecaux North America	$1,105,939
Healthcare Association of New York	$1,086,781
CSC Holdings, LLC	$973,496
Verizon	$957,159
Public Employees Federation	$872,793
Caesars Entertainment Operating Company, Inc.	$802,200
Altria Client Services LLC and its affiliates	$784,211
Glenwood Management Corp.	$762,000

✶ *Based on figures reported in 2015 Client Semi-Annual and Lobbyist Bi-Monthly Reports as of March 7, 2016*

Lobbying Entities Ranked by Advertising, Events, and Other Expenses

2015

Invest in Education Coalition, Inc. *(formerly reporting as Coalition for Opportunity in Education, Inc.)*	$4,736,146
New York State United Teachers	$4,395,779
New York City and Vicinity Carpenters Labor Management Corp.	$3,049,703
Rent Stabilization Association of NYC, Inc.	$2,273,482
StudentsFirst New York Advocacy, Inc.	$2,060,017
Putting New Yorkers to Work, Inc.	$2,026,882
Families for Excellent Schools Advocacy, Inc.	$1,742,066
Families for Excellent Schools, Inc.	$1,596,526
United University Professions	$1,535,119
Greater New York Laborers-Employers Cooperation and Education Trust	$1,286,176

✶ *Based on figures reported in 2015 Client Semi-Annual and Lobbyist Bi-Monthly Reports as of March 7, 2016*

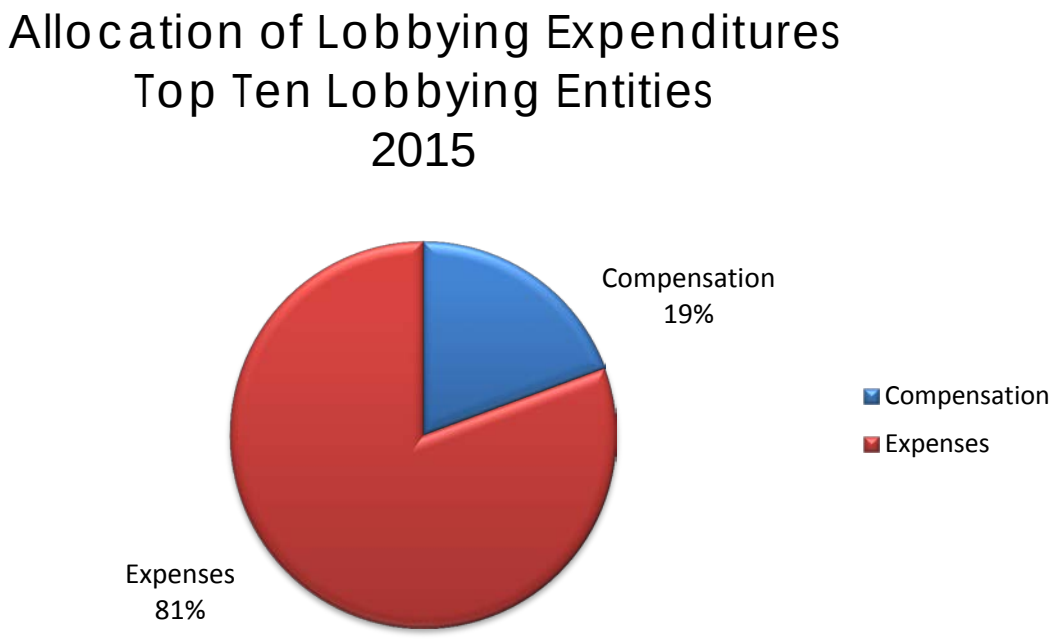

✶ *Based on compensation reported in 2015 Client Semi-Annual, Lobbyist Bi-Monthly Reports*

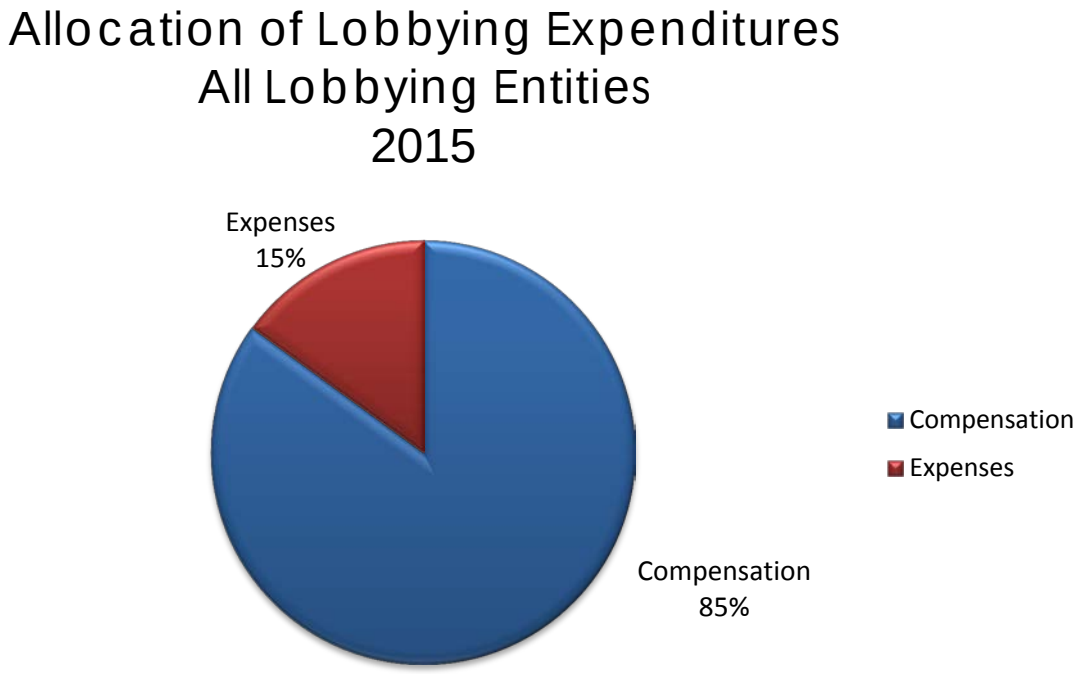

✶ *Based on compensation reported in 2015 Client Semi-Annual and Lobbyist Bi-Monthly Reports*

Professional Lobbyists Ranked by Total Compensation and Reimbursed Expenses for 2015

Wilson Elser Moskowitz Edelman & Dicker, LLP	$10,535,999
Capalino, James F. & Associates, Inc.	$9,201,668
Bolton St. Johns, LLC	$8,303,382
Brown & Weinraub, PLLC	$8,279,464
Kasirer LLC	$7,349,404
Park Strategies, LLC	$6,949,829
Pitta Bishop Del Giorno & Giblin, LLC	$5,939,399
Greenberg Traurig, LLP	$5,365,440
Manatt, Phelps & Phillips, LLP	$4,498,399
Hinman Straub Advisors, LLC	$4,685,613

✶ *Based on figures reported in 2015 Lobbyist Bi-monthly Reports as of March 5, 2016*

Professional Lobbyists Ranked By Total Compensation and Reimbursed Expenses for 2014

Wilson Elser Moskowitz Edelman & Dicker, LLP	$11,218,428
Park Strategies, LLC	$7,839,398
Kasirer Consulting	$7,696,286
Brown & Weinraub, PLLC	$7,011,989
Bolton St. Johns, LLC	$6,931,545
Capalino, James F. & Associates, Inc.	$5,804,999
Manatt, Phelps & Phillips, LLP	$5,105,467
Greenberg Traurig, LLP	$4,863,363
Hinman Straub Advisors, LLC	$4,772,800
Lynch, Patricia Associates, Inc.	$4,208,493

✶ *Based on figures reported in 2014 Lobbyist Bi-monthly Reports as of March 24, 2015*

Total Compensation and Reimbursed Expenses Paid to a Retained Lobbyist by a Single Client

2015

LOBBYIST	CLIENT	AMOUNT
Greenberg Traurig, LLP	JCDecaux North America	$895,950
Riddett Associates, Inc.	Trial Lawyers Association, Inc. (NYS)	$428,949
Wilson Elser Moskowitz Edelman & Dicker, LLP	Bankers Association, Inc. (NY)	$405,000
Hinman Straub Advisors, LLC	Excellus Health Plan, Inc.	$403,157
CDD Strategies, LLC	Spectra Energy Transmission, LLC	$360,000
Albany Strategic Advisors	Empire Resorts Inc.	$350,000
Bolton St. Johns, LLC	Committee for Taxi Safety, Inc.	$313,000
Roffe Group P.C. (The)	Emblem Health Services Company, LLC	$301,360
Bolton St. Johns, LLC	Phelps Dodge Refining Corporation	$300,000
Cordo & Company, LLC	Genting New York, LLC	$300,000

✶ *Based on figures reported in 2015 Lobbyist Bi-monthly Reports as of March 7, 2016*

2014

LOBBYIST	CLIENT	AMOUNT
Cozen O'Connor	Halletts, A Development Company, LLC	$680,475
Riddett Associates, Inc.	Trial Lawyers Association, Inc. (NYS)	$429,017
Wilson Elser Moskowitz Edelman & Dicker, LLP	Bankers Association, Inc. (NY)	$405,051
Hinman Straub Advisors, LLC	Excellus Health Plan, Inc.	$404,186
Greenberg Traurig, LLP	AT&T Services, Inc.	$306,000
Cordo & Company, LLC	Genting New York, LLC	$305,000
Roffe Group P.C. (The)	Emblem Health Services Company, LLC	$300,630
Bolton St. Johns, LLC	Phelps Dodge Refining Corporation	$300,000
Lynch, Patricia Associates, Inc.	Vornado Realty Trust	$300,000
Meara Avella Dickinson	Genting New York, LLC	$300,000

✶ *Based on figures reported in 2013 Lobbyist Bi-monthly Reports as of March 24, 2015*

Lobbyists Ranked By Number of Clients

2015

Wilson Elser Moskowitz Edelman & Dicker, LLP	175
Capalino, James F. & Associates, Inc.	166
Bolton St. Johns, LLC	145
Brown & Weinraub, PLLC	138
Kasirer Consulting	134
Park Strategies, LLC	131
Pitta Bishop Del Giorno & Giblin, LLC	108
Greenberg Traurig, LLP	103
Manatt, Phelps & Phillips, LLP	103
Hinman Straub Advisors, LLC	99

2014

Wilson Elser Moskowitz Edelman & Dicker, LLP	161
Greenberg Traurig, LLP	126
Bolton St. Johns, LLC	120
Park Strategies, LLC	116
Capalino, James F. & Associates, Inc.	107
Lynch, Patricia Associates, Inc.	106
Brown & Weinraub, PLLC	102
Kasirer Consulting	101
Manatt, Phelps & Phillips, LLP	96
Hinman Straub Advisors, LLC	93

Compensation and Reimbursed Expenses by Category of Client Business Nature

2015

Health and Mental Hygiene	$40,407,966
Real Estate and Construction	$31,992,419
Public, Community Interest	$17,765,691
Education	$15,209,067
Marketing and Sales	$14,741,981
Trade Associations	$13,034,561
Communications	$11,158,623
Manufacturing	$10,287,963
Transportation	$9,965,034
Banking and Financial Services	$9,105,367

✶ *Based on client business nature categories selected by lobbyists in 2015 Lobbyist Statements of Registration and figures reported in 2015 Lobbyist Bi-monthly reports submitted as of March 7, 2016*

2014

Health and Mental Hygiene	$35,675,622
Real Estate and Construction	$27,011,253
Education	$16,064,431
Public, Community Interest	$14,773,879
Trade Associations	$14,296,271
Marketing and Sales	$12,587,189
Communications	$11,235,659
Manufacturing	$10,050,176
Insurance	$9,154,778
Labor	$8,856,996

✶ *Based on client business nature categories selected by lobbyists in 2013 Lobbyist Statements of Registration and figures reported in 2013 Lobbyist Bi-monthly reports submitted as of March 24, 2015*

To maintain the public's trust and confidence in government through disclosure and to aid in the prevention of corruption, favoritism, undue influence, and abuses of official position, certain public officers and employees are required to file an annual Financial Disclosure Statement ("FDS") with the Commission pursuant to Public Officers Law §73-a and Executive Law §94.

Annual Financial Disclosure Statements

Public Officers Law §73-a requires state officers or employees who receive compensation in excess of the filing rate of an SG-24 (which was $91,821 in 2015), or who hold a policy-making position as determined by their appointing authority, to file FDSs. This requirement applies to heads of state departments, boards, bureaus, divisions, commissions, councils, State agencies, and members or directors of public authorities, as well as the State University of New York and City University of New York. The four statewide elected officials (Governor, Lieutenant Governor, Attorney General and Comptroller), the state chairs of recognized political parties and certain county chairs of these parties are also required to file FDSs.

The Commission also has authority to enforce this requirement with respect to legislative members, candidates for those offices, and legislative staff. Starting in 2012, the FDSs for current legislative members and legislative employees are required to be filed with the Legislative Ethics Committee ("LEC") on May 15 of each year and then submitted by the LEC to the Commission by June 30. The Commission continues to track and review these FDSs.

As prescribed in Executive Law §94, the Commission posts to its website the FDSs submitted by all members of the State Legislature and the four statewide elected officials. Other filed FDSs are available for public review upon request. Further, pursuant to Public Officers Law §73-a(2)(d), the Commission must identify and post on its website a list of candidates who did not timely file. Public Officers Law § 73-a(2)(a)(iii)-(vii) requires that

candidates for statewide elected office or candidates for the Legislature, within ten days of becoming a candidate, file an annual statement of financial disclosure with the LEC. The LEC forwards the candidate's FDS filings and a list of required filers to the Commission.

In certain circumstances, the Commission may grant an exemption from filing to individuals who earn above the filing rate. An exemption request may be submitted either by an individual or by a state agency or employee organization on behalf of a group of individuals who share the same job title or employment classification. For an exemption to be granted, an individual's job duties may not involve the negotiation, authorization, or approval of:

- contracts, leases, franchises or similar matters;
- the purchase, sale or rental of real property, goods or services;
- the obtaining of grants of money or loans; or
- the adoption or repeal of rules or regulations having the force and effect of law.

In 2015, the Commission processed over 29,000 individual Financial Disclosure Statements submitted by public officials, approximately 92 percent of which were filed electronically and eight percent of which were submitted as paper forms. Included in this number was approximately 4,200 FDSs filed on paper by members and employees of, and candidates for, the Legislature.

New Financial Disclosure Statement Requirements Enacted in 2015

As part of the 2015 budget process, additional client disclosure questions were added to the FDS form. Specifically, public officials who personally provide services to private clients or customers outside their state position must disclose the identity of the client and the amount of fees generated if the client pays the official or his or her firm over $5,000 in the calendar year. Further, if the public official provided services to the client or referred the client to the firm and the client generates fees in excess of $10,000 related to certain non-ministerial matters before the state, the public official must disclose the client, the amount of fees generated, and detailed information about the matter and the services provided. All

client disclosure requirements include certain automatic exclusions, *e.g.*, medical, pharmaceutical, or dental services, mental health services, residential real estate brokering services, or legal services related to law enforcement prosecutions and investigations, bankruptcy, family court, estate planning, or domestic relations matters. Finally, a public official may seek an exemption from such client disclosure rules through the Commission or the Office of Court Administration. These disclosure requirements only apply to client relationships or matters that began on or after December 31, 2015.

Random Review Program for FDS

Pursuant to Executive Law §94, the Commission conducts a program of comprehensive reviews of FDSs. The primary objective of this random review program is to ascertain compliance with Public Officers Law §73-a. Particular focus is devoted to confirming whether all entries are complete, directly relate to each question, and are consistent with internal documents maintained by the Commission and related public information. This program ensures that the public has access to complete and accurate information about the financial interests and potential conflicts of state officials and employees.

Overview

The Commission is charged with investigating potential violations of the State's ethics laws (Public Officers Law §§73, 73-a, and 74), the "Little Hatch Act" (Civil Service Law §107), and the Lobbying Act (Legislative Law Article 1-A). The Commission has jurisdiction to investigate violations of law by officers and employees at State agencies and departments including commissions, boards, State public benefit corporations, public authorities, SUNY, CUNY, and the statutory closely-affiliated corporations; the four statewide elected officials and members of the Legislature (and candidates for those offices); employees of the Legislature; certain political party chairpersons; and registered lobbyists and their clients.

Investigations may be conducted on the Commission's own initiative, based on referrals from other governmental entities, or in response to information provided by the public. The Commission's procedures for submitting tips and filing complaints alleging violations of the Public Officers Law or the Lobbying Act are available on the Commission's website at www.jcope.ny.gov and www.reportmisconduct.ny.gov or by calling the hotline (1-800-87-ETHICS).

Under Executive Law §94, prior to commencing an investigation, the Commission must provide the person or entity subject to the Commission's jurisdiction with notice of any alleged violation of law and a fifteen-day period in which to respond to such allegations. This notice is commonly referred to as a "fifteen-day letter." The Commission must then vote on whether or not to commence a full investigation to determine whether a substantial basis exists to conclude that a violation of law has occurred.

If the Commission votes to commence an investigation, the person or entity subject to the Commission's jurisdiction will be provided with notice and an opportunity to respond in writing to the allegations. After conducting an investigation, the Commission must determine whether there is a substantial basis to conclude that a violation of law occurred. If the Commission makes such a finding, then it publicly issues a "Substantial Basis Investigation Report" which sets forth the alleged violations of law.

The Commission has jurisdiction to enforce penalties for violations by executive branch officers and employees, lobbyists, and clients. The Commission has issued regulations governing the conduct of adjudicatory proceedings relating to the assessment of civil penalties. To ensure fairness of the proceedings, adjudications are conducted by independent hearing officers who are selected randomly from a pool of hearing officers. These regulations also cover appeals taken from hearing officer final decisions, and appeals of denials of requests to delete or exempt certain information from an FDS. In the event that the Commission finds a substantial basis to conclude that such a violation has occurred by members of or candidates for the Legislature and legislative employees, it presents its Substantial Basis Investigation Report to the Legislative Ethics Commission ("LEC"), which may then assess penalties pursuant to its own adjudicatory regulations that are available on its website at www.legethics.com.

Information concerning the Commission's enforcement actions, including its settlement agreements, is published on the Commission's website.

2015 Review and Disposition of Investigative Matters

The Commission processed more than 200 matters in 2015. In general, allegations cover a broad range of potential violations of the Pubic Officers Law, including conflicts of interests, improper gifts, nepotism, failure to file financial disclosure statements, and post-employment issues. In addition, some matters involved possible violations of the Lobbying Act, including failure to register as a lobbyist and failure to submit required filings.

In 2015, the Commission issued 17 fifteen-day letters, commenced 13 investigations, settled 26 matters, and issued one Substantial Basis Investigation Report, as discussed in more detail below.[3] Of the 17 fifteen-day letters, three were sent to members/employees of the Legislature, 13 to Executive Branch officials/employees, and one to a registered lobbyist. Of the 13 investigations that were commenced, 12 involved Executive Branch officials/employees and one involved a registered lobbyist. The Commission commenced

[3] The number of fifteen-day letters, commenced investigations, and settled matters do not necessarily add up because some matters that are initiated in the prior year are not voted on to commence an investigation or are settled until the following year.

the investigations by a unanimous vote in all but one matter. At the end of 2015, the Commission had 12 open investigations (11 relating to Executive Branch officials/employees and one relating to a registered lobbyist) and 29 matters pending review.

The Commission voted on seven matters involving Elected Officials in 2015 (five relating to Members of the Legislature and two relating to Statewide Elected Officials). Of the seven matters, one resulted in a Substantial Basis Investigation Report, two were closed, three were adjourned for future consideration, and one remains pending before the Commission.

The Commission's investigations and enforcement actions in 2015 resulted in penalties totaling approximately $189,300. As mentioned above, the Commission entered into settlement agreements to resolve 26 matters: 20 involving violations of the Public Officers Law by Executive Branch employees and six involving violations of the Lobbying Act by registered lobbyists or their clients. These enforcement actions involved a range of violations, including abuse of office, nepotism, accepting prohibited gifts, and failing to file required disclosures with the Commission. In addition, the Commission pursued more than 140 State employees and officials who had failed to file required financial disclosure statements and brought them into compliance.

Not all investigative matters warrant enforcement action. In some cases, based on the facts, the Commission concluded that the public interest would be better served by providing education and guidance to prevent future violations. The Commission continues to exercise its discretion to resolve some investigative matters with "guidance letters" setting forth the appropriate legal and regulatory considerations to guide future conduct.

The Commission maintains relationships with law enforcement partners and with agencies, agency counsel, ethics officers, and other agency personnel, coordinating efforts when appropriate. The Commission also collaborates with State agencies to efficiently resolve disciplinary matters that involve violations under the Commission's jurisdiction.

Former Assemblymember Dennis Gabryszak: On November 16, 2015, the Commission issued a Substantial Basis Investigation Report in the matter of Assemblymember Dennis

Gabryszak. The investigation concluded with the issuance of a Substantial Basis Investigation Report which was unanimously approved by the Commission. The Commission found that Assemblymember Gabryszak violated the public trust, abused his public office to serve his personal interests, and misappropriated State resources. Gabryszak used his official position to secure unwarranted privileges for himself by compelling female employees to submit to sexually inappropriate requests and conduct while threatening that his position allowed him to fire them for any reason. He also retaliated against non-compliant staff by taking away significant job responsibilities or otherwise marginalizing them. Gabryszak also misappropriated state resources by using his district office and state equipment and supplies for his re-election campaign.

As required under Executive Law § 94, the Commission presented its Report to the LEC for its consideration that Assemblymember Gabryszak violated Public Officers Law §§74(3)(d), (f), and (h) through knowing and intentional conduct. On February 12, 2016, LEC assessed a civil penalty against Gabryszak in the amount of $100,000.

Joseph Flora & Health Management Systems, Inc.: The Commission entered into settlement agreements with a former State official, Joseph Flora, and Health Management Systems, Inc. (HMS), a company that was contracting with Flora's employer, the New York State Office of the Medicaid Inspector General (OMIG). Flora sought a job offer with a signing bonus and accepted other gifts from HMS. Flora agreed to pay a $14,000 fine, and admitted to violating the Public Officers Law during his oversight of a multi-million dollar contract between HMS and OMIG, which began in 2009. In 2013, Flora initially accepted a job offer with HMS that would have included an $18,000 signing bonus, though the arrangement was later cancelled. Flora also acknowledged that between 2010 and 2013, he accepted multiple gifts of meals and beverages from representatives of HMS. HMS entered into a separate agreement with the Commission paying $75,000 to settle allegations that it violated the gift prohibitions in the Lobbying Act for its part in the incidents. It also agreed to cooperate with the Commission's investigation of Flora.

A chart summarizing all of the Commission's enforcement activity in 2015 follows below.

2015 Enforcement Actions

NAME	VIOLATION CHARGED	AMOUNT PAID/OWED	OUTCOME	DATE
16 FDS Filers	Public Officers Law §73-a	$6,300	Settled	03/4/2015
Juan Alvarenga	Public Officers Law §74(3)(d)	$2,000	Settled	03/16/2015
DCI Group AZ, LLC	Legislative Law 1-A §§1-e, 1-h, 1-j	$15,000	Settled	05/12/2015
Potomac Communications Strategies, Inc.	Legislative Law 1-A §§1-e and 1-h	$12,000	Settled	05/12/2015
Steven Kuhr	Public Officers Law 1-A §74(3)(d)	$4,000	Settled	05/21/2015
HMS	Legislative Law 1-A §1-m	$75,000	Settled	06/25/2015

Eustace Castellaneta	Public Officers Law §§73(14)(a) and 74(3)(d), (f) and (h)	$1,500	Settled	07/24/2015
Housing Works, Inc.	Legislative Law 1-A §§1-e, 1-h, 1-j	$50,000	Settled	10/22/2015
IP Mortgage Borrower, LLC	Legislative Law 1-A §1-j	$2,000	Settled	10/22/2015
Mason Management	Legislative Law 1-A §1-j	$6,000	Settled	10/22/2015
Theresa Do	Public Officers Law §§74(3)(d) and (h)	$1,500	Settled	10/28/2015
Joseph Flora	Public Officers Law §73(5)(a) and (b), §§74(3)(d), (f), and (h)	$14,000	Settled	11/17/2015

§94. Joint commission on Public Ethics; functions, powers and duties; review of financial disclosure statements; advisory opinions; investigation and enforcement.

1. There is established within the department of state a joint commission on public ethics which shall consist of fourteen members and shall have and exercise the powers and duties set forth in this section with respect to statewide elected officials, members of the legislature and employees of the legislature, and state officers and employees, as defined in sections seventy-three and seventy-three-a of the public officers law, candidates for statewide elected office and for the senate or assembly, and the political party chairman as that term is defined in section seventy-three-a of the public officers law, lobbyists and the clients of lobbyists as such terms are defined in article one-A of the legislative law, and individuals who have formerly held such positions, were lobbyists or clients of lobbyists, as such terms are defined in article one-A of the legislative law, or who have formerly been such candidates. This section shall not be deemed to have revoked or rescinded any regulations or advisory opinions issued by the legislative ethics commission, the commission on public integrity, the state ethics commission and the temporary lobbying commission in effect upon the effective date of chapter fourteen of the laws of two thousand seven which amended this section to the extent that such regulations or opinions are not inconsistent with any law of the state of New York, but such regulations and opinions shall apply only to matters over which such commissions had jurisdiction at the time such regulations and opinions were promulgated or issued. The commission shall undertake a comprehensive review of all such regulations and opinions, which will address the consistency of such regulations and opinions among each other and with the new statutory language, and of the effectiveness of the existing laws, regulations, guidance and ethics enforcement structure to address the ethics of covered public officials and related parties. Such review shall be conducted with the legislative ethics commission and, to the extent possible, the report's findings shall reflect the full input and deliberations of both commissions after joint consultation. The commission shall, before February first, two thousand fifteen, report to the governor and legislature regarding such review and shall propose any regulatory or statutory changes and issue any advisory opinions necessitated by such review.

2. The members of the commission shall be appointed as follows: three members shall be appointed by the temporary president of the senate, three members shall be

appointed by the speaker of the assembly, one member shall be appointed by the minority leader of the senate, one member shall be appointed by the minority leader of the assembly, and six members shall be appointed by the governor and the lieutenant governor. In the event that a vacancy arises with respect to a member of the commission first appointed pursuant to the chapter of the laws of two thousand eleven which amended this subdivision by a legislative leader, the legislative leaders of the same political party in the same house shall appoint a member to fill such vacancy irrespective of whether that legislative leader's political party is in the majority or minority. Of the members appointed by the governor and the lieutenant governor, at least three members shall be and shall have been for at least three years enrolled members of the major political party in which the governor is not enrolled. In the event of a vacancy in a position previously appointed by the governor and lieutenant governor, the governor and lieutenant governor shall appoint a member of the same political party as the member that vacated that position. Prior to making their respective appointments, the governor and the lieutenant governor and the legislative leaders shall solicit and receive recommendations for appointees from the attorney general and the comptroller of the state of New York, which recommendations shall be fully and properly considered but shall not be binding.

No individual shall be eligible for appointment as a member of the commission who currently or within the last three years:

(i) is or has been registered as a lobbyist in New York state;

(ii) is or has been a member of the New York state legislature or a statewide elected official or a commissioner of an executive agency appointed by the governor; or

(iii) is or has been a political party chairman, as defined in paragraph (k) of subdivision one of section seventy-three of this article.

No individual shall be eligible for appointment as a member of the commission who currently or within the last year is or has been a state officer or employee or legislative employee as defined in section seventy-three of the public officers law.

3. Members of the commission shall serve for terms of five years; provided, however, that of the members first appointed by the governor and lieutenant governor, one shall serve for one year, one shall serve for two years, one shall serve for three years, and one shall serve for four years, as designated by the governor; the members first appointed by the temporary president of the senate and by the speaker of the assembly shall serve for four years and the members first appointed by the minority leaders of the senate and the assembly shall serve for two years.

4. The governor shall designate the chairman of the commission from among the members thereof, who shall serve as chairman at the pleasure of the governor. The chairman or any eight members of the commission may call a meeting.

5. Any vacancy occurring on the commission shall be filled within thirty days of its occurrence in the same manner as the member whose vacancy is being filled was appointed. A person appointed to fill a vacancy occurring other than by expiration of a term of office shall be appointed for the unexpired term of the member he or she succeeds.

6. Eight members of the commission shall constitute a quorum, and the commission shall have power to act by majority vote of the total number of members of the commission without vacancy except where the commission acts pursuant to subdivision thirteen, subdivision fourteen-a or subdivision fourteen-b of this section.

7. Members of the commission may be removed by the appointing authority solely for substantial neglect of duty, gross misconduct in office, violation of the confidentiality restrictions in subdivision nine-a of this section, inability to discharge the powers or duties of office or violation of this section, after written notice and opportunity for a reply.

8. The members of the joint commission shall receive a per diem allowance in the sum of three hundred dollars for each day actually spent in the performance of his or her duties under this article, and, in addition thereto, shall be reimbursed for all reasonable expenses actually and necessarily incurred by him or her in the performance of his or her duties under this article.

9. The commission shall:

(a) Appoint an executive director who shall act in accordance with the policies of the commission. The appointment and removal of the executive director shall be made solely by a vote of a majority of the commission, which majority shall include at least one member appointed by the governor from each of the two major political parties, and one member appointed by a legislative leader from each of the two major political parties. The commission may delegate authority to the executive director to act in the name of the commission between meetings of the commission provided such delegation is in writing, the specific powers to be delegated are enumerated, and the commission shall not delegate any decisions specified in this section that require a vote of the commission. The executive director shall be appointed without regard to political affiliation and solely on the basis of fitness to perform the duties assigned by this article, and shall be a qualified, independent

professional. The commission may remove the executive director for neglect of duty, misconduct in office, violation of the confidentiality restrictions in subdivision nine-a of this section, or inability or failure to discharge the powers or duties of office, including the failure to follow the lawful instructions of the commission;

(b) Appoint such other staff as are necessary to carry out its duties under this section;

(b-1) Review and approve a staffing plan provided and prepared by the executive director which shall contain, at a minimum, a list of the various units and divisions as well as the number of positions in each unit, titles and their duties, and salaries, as well as the various qualifications for each position including, but not limited to, education and prior experience or each position.

(c) Adopt, amend, and rescind rules and regulations to govern procedures of the commission, which shall include, but not be limited to, the procedure whereby a person who is required to file an annual financial disclosure statement with the commission may request an additional period of time within which to file such statement, other than members of the legislature, candidates for members of the legislature and legislative employees, due to justifiable cause or undue hardship; such rules or regulations shall provide for a date beyond which in all cases of justifiable cause or undue hardship no further extension of time will be granted;

(d) Adopt, amend, and rescind rules and regulations to assist appointing authorities in determining which persons hold policy-making positions for purposes of section seventy-three-a of the public officers law;

(d-1) Adopt, amend and rescind rules and regulations defining the permissible use of and promoting the proper use of public service announcements;

(e) Make available forms for annual statements of financial disclosure required to be filed pursuant to section seventy-three-a of the public officers law;

(f) Review financial disclosure statements in accordance with the provisions of this section, provided however, that the commission may delegate all or part of this review function to the executive director who shall be responsible for completing staff review of such statements in a manner consistent with the terms of the commission's delegation;

(g) Receive complaints and referrals alleging violations of section seventy-three, seventy-three-a or seventy-four of the public officers law, article one-A of the legislative law or section one hundred seven of the civil service law;

(h) Permit any person who is required to file a financial disclosure statement with the joint commission on public ethics to request that the commission delete from the copy thereof made available for public inspection and copying one or more items of information which may be deleted by the commission upon a finding by the commission that the information which would otherwise be required to be made available for public inspection and copying will have no material bearing on the discharge of the reporting person's official duties. If such request for deletion is denied, the commission, in its notification of denial, shall inform the person of his or her right to appeal the commission's determination pursuant to its rules governing adjudicatory proceedings and appeals adopted pursuant to subdivision fourteen of this section;

(i) Permit any person who is required to file a financial disclosure statement with the joint commission on public ethics to request an exemption from any requirement to report one or more items of information which pertain to such person's spouse or unemancipated children which item or items may be exempted by the commission upon a finding by the commission that the reporting individual's spouse, on his or her own behalf or on behalf of an unemancipated child, objects to providing the information necessary to make such disclosure and that the information which would otherwise be required to be reported will have no material bearing on the discharge of the reporting person's official duties. If such request for exemption is denied, the commission, in its notification of denial, shall inform the person of his or her right to appeal the commission's determination pursuant to its rules governing adjudicatory proceedings and appeals adopted pursuant to subdivision fourteen of this section;

*** (i-1)** Permit any person required to file a financial disclosure statement to request an exemption from any requirement to report the identity of a client pursuant to question 8(b) in such statement based upon an exemption set forth in that question. The reporting individual need not seek an exemption to refrain from disclosing the identity of any client with respect to any matter he or she or his or her firm provided legal representation to the client in connection with an investigation or prosecution by law enforcement authorities, bankruptcy, or domestic relations matters; in addition, clients or customers receiving medical

or dental services, mental health services, residential real estate brokering services, or insurance brokering services need not be disclosed.
**** NB Effective January 1, 2013***

(j) Advise and assist any state agency in establishing rules and regulations relating to possible conflicts between private interests and official duties of present or former statewide elected officials and state officers and employees;

(k) Permit any person who has not been determined by his or her appointing authority to hold a policy-making position but who is otherwise required to file a financial disclosure statement to request an exemption from such requirement in accordance with rules and regulations governing such exemptions. Such rules and regulations shall provide for exemptions to be granted either on the application of an individual or on behalf of persons who share the same job title or employment classification which the commission deems to be comparable for purposes of this section. Such rules and regulations may permit the granting of an exemption where, in the discretion of the commission, the public interest does not require disclosure and the applicant's duties do not involve the negotiation, authorization or approval of:

- **(i)** contracts, leases, franchises, revocable consents, concessions, variances, special permits, or licenses as defined in section seventy-three of the public officers law;
- **(ii)** the purchase, sale, rental or lease of real property, goods or services, or a contract therefor;
- **(iii)** the obtaining of grants of money or loans; or
- **(iv)** the adoption or repeal of any rule or regulation having the force and effect of law;

(l) Prepare an annual report to the governor and legislature summarizing the activities of the commission during the previous year and recommending any changes in the laws governing the conduct of persons subject to the jurisdiction of the commission, or the rules, regulations and procedures governing the commission's conduct. Such report shall include: (i) a listing by assigned number of each complaint and referral received which alleged a possible violation within its jurisdiction, including the current status of each complaint, and (ii) where a matter has been resolved, the date and nature of the disposition and any sanction imposed, subject to the confidentiality requirements of this section, provided, however, that such annual report shall not contain any information for which disclosure is not permitted pursuant to subdivision nineteen of this section;

(m) Determine a question common to a class or defined category of persons or items of information required to be disclosed, where determination of the question will prevent undue repetition of requests for exemption or deletion or prevent undue complication in complying with the requirements of such section; and

(n) Promulgate guidelines for the commission to conduct a program of random reviews, to be carried out in the following manner: (i) annual statements of financial disclosure shall be selected for review in a manner pursuant to which the identity of any particular person whose statement is selected is unknown to the commission and its staff prior to its selection; (ii) such review shall include a preliminary examination of the selected statement for internal consistency, a comparison with other records maintained by the commission, including previously filed statements and requests for advisory opinions, and examination of relevant public information; (iii) upon completion of the preliminary examination, the commission shall determine whether further inquiry is warranted, whereupon it shall notify the reporting individual in writing that the statement is under review, advise the reporting individual of the specific areas of inquiry, and provide the reporting individual with the opportunity to provide any relevant information related to the specific areas of inquiry, and the opportunity to file amendments to the selected statement on forms provided by the commission; and (iv) if thereafter sufficient cause exists, the commission shall take additional actions, as appropriate and consistent with law.

9-a. (a) When an individual becomes a commissioner or staff of the commission, that individual shall be required to sign a non-disclosure statement.

(b) Except as otherwise required or provided by law, testimony received or any other information obtained by a commissioner or staff of the commission shall not be disclosed by any such individual to any person or entity outside the commission during the pendency of any matter. Any confidential communication to any person or entity outside the commission related to the matters before the commission may occur only as authorized by the commission.

(c) The commission shall establish procedures necessary to prevent the unauthorized disclosure of any information received by any member of the commission or staff of the commission. Any breaches of confidentiality shall be investigated by the inspector general and appropriate action shall be taken. Any commissioner or person employed by the commission who intentionally and without authorization releases confidential information received by the commission shall be guilty of a class A misdemeanor.

9-b. During the period of his or her service as a commissioner of the commission, each commissioner shall refrain from making, or soliciting from other persons, any contributions to candidates for election to the offices of governor, lieutenant governor, member of the assembly or the senate, attorney general or state comptroller.

10. The commission shall prepare materials and design and administer an ethics training program for individuals subject to the financial disclosure requirements of section seventy-three-a of the public officers law with respect to the provisions of sections seventy-three, seventy-three-a, and seventy-four of the public officers law and any other law, administrative regulation, or internal policy that is of relevance to the ethical conduct of such individuals in public service, as follows:

(a) The commission shall develop and administer a comprehensive ethics training course and shall designate and train instructors to conduct such training. Such course shall be designed as a two-hour program and shall include practical application of the material covered and a question-and-answer participatory segment. Unless the commission grants an extension or waiver for good cause shown, all individuals subject to the financial disclosure requirements of section seventy-three-a of the public officers law shall complete such course within two years of the effective date of the chapter of the laws of two thousand eleven which amended this section, or for those individuals elected or appointed after the effective date of the chapter of the laws of two thousand eleven which amended this section, within two years of becoming subject to the financial disclosure requirements of section seventy-three-a of the public officers law.

(b) The commission shall develop and administer an online ethics orientation course and shall notify all individuals newly subject to the financial disclosure requirements of section seventy-three-a of the public officers law of such course, which shall be completed by such individuals within three months of becoming subject to such requirements, unless the commission grants an extension or waiver for good cause shown. Individuals who have completed the comprehensive ethics training course shall not be required to complete the online ethics orientation course.

(c) The commission shall develop and administer an ethics seminar or ethics seminars for individuals who have previously completed the comprehensive ethics training course. Such seminars shall be designed as ninety-minute programs and shall include any changes in law, regulation, or policy or in the interpretation thereof, practical application of the material covered, and a question-and-answer segment. Unless the commission grants an extension or waiver for good cause shown, such individuals shall be scheduled to attend a

seminar at least once every three years after having completed the comprehensive ethics training course. In lieu of attending an ethics seminar, such individuals may complete a subsequent comprehensive ethics training program.

(d) The provisions of this subdivision shall be applicable to the legislature except to the extent that an ethics training program is otherwise established by the assembly or senate for their respective members and employees and such program meets or exceeds each of the requirements set forth in this section.

(e) On an annual basis, the joint commission in coordination with the legislative ethics commission shall determine the status of compliance with these training requirements by each state agency and by the senate and the assembly. Such determination shall include aggregate statistics regarding participation in such training, and shall be reported to the governor and the legislature in writing.

11. The commission, or the executive director and staff of the commission if responsibility therefor has been delegated, shall inspect all financial disclosure statements filed with the commission to ascertain whether any person subject to the reporting requirements of section seventy-three-a of the public officers law has failed to file such a statement, has filed a deficient statement or has filed a statement which reveals a possible violation of section seventy-three, seventy-three-a or seventy-four of the public officers law.

12. If a person required to file a financial disclosure statement with the commission has failed to file a disclosure statement or has filed a deficient statement, the commission shall notify the reporting person in writing, state the failure to file or detail the deficiency, provide the person with a fifteen day period to cure the deficiency, and advise the person of the penalties for failure to comply with the reporting requirements. Such notice shall be confidential. If the person fails to make such filing or fails to cure the deficiency within the specified time period, the commission shall send a notice of delinquency: (a) to the reporting person; (b) in the case of a statewide elected official, member of the legislature, or a legislative employee, to the temporary president of the senate and the speaker of the assembly; and (c) in the case of a state officer or employee, to the appointing authority for such person. Such notice of delinquency may be sent at any time during the reporting person's service as a statewide elected official, state officer or employee, member of the assembly or the senate, or a legislative employee or a political party chair or while a candidate for statewide office, or within one year after termination of such service or candidacy. The jurisdiction of the commission, when acting pursuant to subdivision fourteen of

this section with respect to financial disclosure, shall continue notwithstanding that the reporting person separates from state service, or ceases to hold public or political party office, or ceases to be a candidate, provided the commission notifies such person of the alleged failure to file or deficient filing pursuant to this subdivision.

13. (a) Investigations. If the commission receives a sworn complaint alleging a violation of section seventy-three, seventy-three-a, or seventy-four of the public officers law, section one hundred seven of the civil service law or article one-A of the legislative law by a person or entity subject to the jurisdiction of the commission including members of the legislature and legislative employees and candidates for member of the legislature, or if a reporting individual has filed a statement which reveals a possible violation of these provisions, or if the commission determines on its own initiative to investigate a possible violation, the commission shall notify the individual in writing, describe the possible or alleged violation of such laws and provide the person with a fifteen day period in which to submit a written response setting forth information relating to the activities cited as a possible or alleged violation of law. The commission shall, within forty-five calendar days after a complaint or a referral is received or an investigation is initiated on the commission's own initiative, vote on whether to commence a full investigation of the matter under consideration to determine whether a substantial basis exists to conclude that a violation of law has occurred. The staff of the joint commission shall provide to the members prior to such vote information regarding the likely scope and content of the investigation, and a subpoena plan, to the extent such information is available. Such investigation shall be conducted if at least eight members of the commission vote to authorize it. Where the subject of such investigation is a member of the legislature or a legislative employee or a candidate for member of the legislature, at least two of the eight or more members who so vote to authorize such an investigation must have been appointed by a legislative leader or leaders from the major political party in which the subject of the proposed investigation is enrolled if such person is enrolled in a major political party. Where the subject of such investigation is a state officer or state employee, at least two of the eight or more members who so vote to authorize such an investigation must have been appointed by the governor and lieutenant governor. Where the subject of such investigation is a statewide elected official or a direct appointee of such an official, at least two of the eight or more members who so vote to authorize such an investigation must have been appointed by the governor and lieutenant governor and be enrolled in the major political party in which the subject of the proposed investigation is enrolled, if such person is enrolled in a major political party.

(b) Substantial basis investigation. Upon the affirmative vote of not less than eight commission members to commence a substantial basis investigation, written notice of the commission's decision shall be provided to the individual who is the subject of such substantial basis investigation. Such written notice shall include a copy of the commission's rules and procedures and shall also include notification of such individual's right to be heard within thirty calendar days of the date of the commission's written notice. The commission shall also inform the individual of its rules regarding the conduct of adjudicatory proceedings and appeals and the other due process procedural mechanisms available to such individual. If the commission determines at any stage that there is no violation or that any potential conflict of interest violation has been rectified, it shall so advise the individual and the complainant, if any. All of the foregoing proceedings shall be confidential.

(c) The jurisdiction of the commission when acting pursuant to this section shall continue notwithstanding that a statewide elected official or a state officer or employee or member of the legislature or legislative employee separates from state service, or a political party chair ceases to hold such office, or a candidate ceases to be a candidate, or a lobbyist or client of a lobbyist ceases to act as such, provided that the commission notifies such individual or entity of the alleged violation of law pursuant to paragraph (a) of this subdivision within one year from his or her separation from state service or his or her termination of party service or candidacy, or from his, her or its last report filed pursuant to article one-A of the legislative law. Nothing in this section shall serve to limit the jurisdiction of the commission in enforcement of subdivision eight of section seventy-three of the public officers law.

14. An individual subject to the jurisdiction of the commission who knowingly and intentionally violates the provisions of subdivisions two through five-a, seven, eight, twelve or fourteen through seventeen of section seventy-three of the public officers law, section one hundred seven of the civil service law, or a reporting individual who knowingly and wilfully fails to file an annual statement of financial disclosure or who knowingly and wilfully with intent to deceive makes a false statement or fraudulent omission or gives information which such individual knows to be false on such statement of financial disclosure filed pursuant to section seventy-three-a of the public officers law shall be subject to a civil penalty in an amount not to exceed forty thousand dollars and the value of any gift, compensation or benefit received as a result of such violation. An individual who knowingly and intentionally violates the provisions of paragraph a, b, c, d, e, g, or i of subdivision three of section seventy-four of the public officers law shall be subject to a civil penalty in an amount not to exceed ten thousand dollars and the value of any gift, compensation or benefit received as a

result of such violation. An individual subject to the jurisdiction of the commission who knowingly and willfully violates article one-A of the legislative law shall be subject to civil penalty as provided for in that article. Except with respect to members of the legislature and legislative employees, assessment of a civil penalty hereunder shall be made by the commission with respect to persons subject to its jurisdiction. With respect to a violation of any law other than sections seventy-three, seventy-three-a, and seventy-four of the public officers law, where the commission finds sufficient cause by a vote held in the same manner as set forth in paragraph (b) of subdivision thirteen of this section, it shall refer such matter to the appropriate prosecutor for further investigation. In assessing the amount of the civil penalties to be imposed, the commission shall consider the seriousness of the violation, the amount of gain to the individual and whether the individual previously had any civil or criminal penalties imposed pursuant to this section, and any other factors the commission deems appropriate. Except with respect to members of the legislature and legislative employees, for a violation of this subdivision, other than for conduct which constitutes a violation of section one hundred seven of the civil service law, subdivisions twelve or fourteen through seventeen of section seventy-three or section seventy-four of the public officers law or article one-A of the legislative law, the commission may, in lieu of or in addition to a civil penalty, refer a violation to the appropriate prosecutor and upon such conviction, such violation shall be punishable as a class A misdemeanor. A civil penalty for false filing may not be imposed hereunder in the event a category of "value" or "amount" reported hereunder is incorrect unless such reported information is falsely understated. Notwithstanding any other provision of law to the contrary, no other penalty, civil or criminal may be imposed for a failure to file, or for a false filing, of such statement, or a violation of subdivision six of section seventy-three of the public officers law, except that the appointing authority may impose disciplinary action as otherwise provided by law. The commission may refer violations of this subdivision to the appointing authority for disciplinary action as otherwise provided by law. The commission shall be deemed to be an agency within the meaning of article three of the state administrative procedure act and shall adopt rules governing the conduct of adjudicatory proceedings and appeals taken pursuant to a proceeding commenced under article seventy-eight of the civil practice law and rules relating to the assessment of the civil penalties herein authorized and commission denials of requests for certain deletions or exemptions to be made from a financial disclosure statement as authorized in paragraph (h) or paragraph (i) of subdivision nine of this section. Such rules, which shall not be subject to the approval requirements of the state administrative procedure act, shall provide for due process procedural mechanisms substantially similar to those set forth in article three of the state administrative procedure act but such mechanisms need not be identical in terms or

scope. Assessment of a civil penalty or commission denial of such a request shall be final unless modified, suspended or vacated within thirty days of imposition, with respect to the assessment of such penalty, or unless such denial of request is reversed within such time period, and upon becoming final shall be subject to review at the instance of the affected reporting individuals in a proceeding commenced against the commission, pursuant to article seventy-eight of the civil practice law and rules.

14-a. The joint commission on public ethics shall have jurisdiction to investigate, but shall have no jurisdiction to impose penalties upon members of or candidates for member of the legislature or legislative employees for any violation of the public officers law. If, after its substantial basis investigation, by a vote of at least eight members, two of whom are enrolled members of the investigated individual's political party if the individual is enrolled in a major political party and were appointed by a legislative leader of such political party, the joint commission on public ethics has found a substantial basis to conclude that a member of the legislature or a legislative employee or candidate for member of the legislature has violated any provisions of such laws, it shall present a written report to the legislative ethics commission, and deliver a copy of the report to the individual who is the subject of the report. Such written report shall include:

(a) the commission's findings of fact and any evidence addressed in such findings; conclusions of law and citations to any relevant law, rule, opinion, regulation or standard of conduct upon which it relied; and

(b) a determination that a substantial basis exists to conclude that a violation has occurred, and the reasons and basis for such determination.

The joint commission shall also separately provide to the legislative ethics commission copies of additional documents or other evidence considered including evidence that may contradict the joint commission's findings, the names of and other information regarding any additional witnesses, and any other materials. With respect to a violation of any law other than sections seventy-three, seventy-three-a, and seventy-four of the public officers law, where the joint commission finds sufficient cause by a vote held in the same manner as set forth in paragraph (b) of subdivision thirteen of this section, it shall refer such matter to the appropriate prosecutor.

14-b. With respect to the investigation of any individual who is not a member of the legislature or a legislative employee or candidate for member of the legislature, if after its investigation the joint commission has found a substantial basis to conclude that the individual has violated the public officers law or the legislative law, the joint

commission shall send a substantial basis investigation report containing its findings of fact and conclusions of law to the individual. With respect to an individual who is a statewide elected official or a direct appointee of such an official, no violation may be found unless the majority voting in support of such a finding includes at least two members appointed by the governor and lieutenant governor and enrolled in the individual's major political party, if he or she is enrolled in a major political party. Where the subject of such investigation is a state officer or employee who is not a direct appointee of a statewide elected official, at least two of the eight or more members who vote to issue a substantial basis investigation report must have been appointed by the governor and lieutenant governor. The commission shall release such report publicly within forty-five days of its issuance.

14-c. With respect to an investigation of a lobbyist, if after its investigation the joint commission has found a substantial basis to conclude that the lobbyist has violated the legislative law, the joint commission shall issue a substantial basis investigation reportcontaining its findings of fact and conclusions of law to the lobbyist and shall make public such report within forty-five days of its issuance.

15. A copy of any notice of delinquency or substantial basis investigation report shall be included in the reporting person's file and be available for public inspection and copying pursuant to the provisions of this section.

16. Upon written request from any person who is subject to the jurisdiction of the commission and the requirements of sections seventy-three, seventy-three-a or seventy-four of the public officers law, other than members of the legislature, candidates for member of the legislature and employees of the legislature, the commission shall render written advisory opinions on the requirements of said provisions. An opinion rendered by the commission, until and unless amended or revoked, shall be binding on the commission in any subsequent proceeding concerning the person who requested the opinion and who acted in good faith, unless material facts were omitted or misstated by the person in the request for an opinion. Such opinion may also be relied upon by such person, and may be introduced and shall be a defense, in any criminal or civil action. Such requests shall be confidential but the commission may publish such opinions provided that the name of the requesting person and other identifying details shall not be included in the publication.

17. In addition to any other powers and duties specified by law, the commission shall have the power and duty to:

(a) Promulgate rules concerning restrictions on outside activities and limitations on the receipt of gifts and honoraria by persons subject to its jurisdiction,

provided, however, a violation of such rules in and of itself shall not be punishable pursuant to subdivision fourteen of this section unless the conduct constituting the violation would otherwise constitute a violation of this section; and

(b) Administer and enforce all the provisions of this section; and

(c) Conduct any investigation necessary to carry out the provisions of this section. Pursuant to this power and duty, the commission may administer oaths or affirmations, subpoena witnesses, compel their attendance and require the production of any books or records which it may deem relevant or material;

18. Within one hundred twenty days of the effective date of this subdivision, the commission shall create and thereafter maintain a publicly accessible website which shall set forth the procedure for filing a complaint with the commission, and which shall contain the documents identified in subdivision nineteen of this section, other than financial disclosure statements filed by state officers or employees or legislative employees, and any other records or information which the commission determines to be appropriate.

19. (a) Notwithstanding the provisions of article six of the public officers law, the only records of the commission which shall be available for public inspection and copying are:

(1)** the information set forth in an annual statement of financial disclosure filed pursuant to section seventy-three-a of the public officers law except the categories of value or amount, which shall remain confidential, and any other item of information deleted pursuant to paragraph (h) of subdivision nine of this section; * NB Effective until January 1, 2013***

(1) the information set forth in an annual statement of financial disclosure filed pursuant to section seventy-three-a of the public officers law except information deleted pursuant to paragraph (h) of subdivision nine of this section; ****NB Effective January 1, 2013***

(2) notices of delinquency sent under subdivision twelve of this section;

(3) notices of civil assessments imposed under this section which shall include a description of the nature of the alleged wrongdoing, the procedural history of the complaint, the findings and determinations made by the commission, and any sanction imposed;

(4) the terms of any settlement or compromise of a complaint or referral which includes a fine, penalty or other remedy;

(5) those required to be held or maintained publicly available pursuant to article one-A of the legislative law; and

(6) substantial basis investigation reports issued by the commission pursuant to subdivision fourteen-a or fourteen-b of this section. With respect to reports concerning members of the legislature or legislative employees or candidates for member of the legislature, the joint commission shall not publicly disclose or otherwise disseminate such reports except in conformance with the requirements of paragraph (b) of subdivision nine of section eighty of the legislative law.

(b) Notwithstanding the provisions of article seven of the public officers law, no meeting or proceeding, including any such proceeding contemplated under paragraph (h) or (i) of subdivision nine of this section, of the commission shall be open to the public, except if expressly provided otherwise by the commission or as is required by article one-A of the legislative law.

(c) Pending any application for deletion or exemption to the commission, all information which is the subject or a part of the application shall remain confidential. Upon an adverse determination by the commission, the reporting individual may request, and upon such request the commission shall provide, that any information which is the subject or part of the application remain confidential for a period of thirty days following notice of such determination. In the event that the reporting individual resigns his office and holds no other office subject to the jurisdiction of the commission, the information shall not be made public and shall be expunged in its entirety.

20. If any part or provision of this section or the application thereof to any person or organization is adjudged by a court of competent jurisdiction to be unconstitutional or otherwise invalid, such judgment shall not affect or impair any other part or provision or the application thereof to any other person or organization, but shall be confined in its operation to such part or provision.

2015

LISTING OF

LOBBYISTS AND PUBLIC CORPORATIONS BASED UPON REPORTS RECEIVED AS OF MARCH 7, 2016.

2015 LIST OF LOBBYISTS AND THEIR
COMPENSATION, REIMBURSED EXPENSES AND TOTAL EXPENSES BY CLIENT

	Compensation	Reimbursed Expenses	Expenses
1199 SEIU UNITED HEALTHCARE WORKERS EAST			
1199 SEIU UNITED HEALTHCARE WORKERS EAST	8000	0	0
1199/SEIU & GNYHA HEALTHCARE EDUCATION PROJECT			
1199/SEIU & GNYHA HEALTHCARE EDUCATION PROJECT	3000	0	0
50CAN, INC. (FKA NYCAN (50CAN): NEW YORK CAMPAIGN FOR ACHIEVEMENT NOW)			
50CAN, INC. (FKA NYCAN (50CAN): NEW YORK CAMPAIGN FOR ACHIEVEMENT NOW)	0	0	0
92ND STREET YOUNG MEN'S AND YOUNG WOMEN'S HEBREW ASSOCIATION			
92ND STREET Y	1008	0	0
99 SOLUTIONS LLC.			
1-10 BUSH TERMINAL OWNER, LP/19-20 BUSH TERMINAL OWNER, LP	60000	0	0
ASSOCIATION FOR AFFORDABLE HOUSING (NEW YORK STATE)	75000	0	0
CADMAN ASSOCIATES	60000	0	0
CSC HOLDINGS, LLC	90000	0	0
GEMINI ARTS INITIATIVE, INC.	54000	0	0
L + M DEVELOPMENT PARTNERS, INC.	75000	0	0
LENOX TERRACE DEVELOPMENT ASSOCIATES	26000	0	0
MSG HOLDINGS, L.P.	22500	0	0
MSG SPORTS & ENTERTAINMENT LLC	7500	0	0
REAL ESTATE BOARD OF NEW YORK, INC.	84000	0	0
SLATE PROPERTY GROUP LLC	5000	0	0

TISHMAN SPEYER PROPERTIES, L.P.	25000	0	0
ABBAN, GERALD (FKA MCGEOWN, CHRIS)			
FIDELITY BROKERAGE SERVICES LLC	0	0	0
ABRAHAM CROWN & ASSOCIATES LLC			
FIRST TRANSIT	54000	0	0
NATURE CONSERVANCY (THE)	16000	0	0
ACADEMY OF MEDICINE (NY) (THE)			
ACADEMY OF MEDICINE (THE NEW YORK)	5833	0	0
ACCENTURE LLP			
ACCENTURE LLP	0	0	0
ACE GROUP - NORTH AMERICA			
ACE GROUP- NORTH AMERICA	550	0	0
ACTIS ADVISERS INC			
ACTIS ADVISERS INC	300	0	0
ADAMS, JOHN			
CALGON CARBON CORPORATION	0	0	0
ADIRONDACK COUNCIL (THE)			
ADIRONDACK COUNCIL (THE)	12345	1188	5704
ADIRONDACK MOUNTAIN CLUB, INC.			
ADIRONDACK MOUNTAIN CLUB, INC.	65485	0	3588
ADOLF, JAY			

PHYSICIANS' RECIPROCAL INSURERS	36000	0	0
ADULT DAY HEALTH CARE COUNCIL (FKA FITZPATRICK, CHRISTINE M.)			
ADULT DAY HEALTH CARE COUNCIL	1962	0	1059
ADVANCE GROUP, INC. (THE)			
ADVANCED CLINICAL LABORATORY SOLUTIONS, INC.	75000	0	0
ANBEX, INC.	35000	0	0
CONCEPTS OF INDEPENDENCE, INC.	5000	0	0
CWA LOCAL 1180	12000	0	0
EDISON PROPERTIES, LLC.	80000	0	0
HOTEL AND MOTEL TRADES COUNCIL, AFL-CIO (NEW YORK) (FKA HOTEL & MOTEL TRADES COUNCIL, AFL-CIO (NY))	18000	0	0
IGROWERS LLC	2000	0	0
INVEST IN EDUCATION COALITION, INC.	30000	0	0
LIGHTSTONE MANAGEMENT LLC	35000	0	0
LOCAL 6, HOTEL RESTAURANT & CLUB EMPLOYEES AND BARTENDER UNION, AFL-CIO	16500	0	0
MEDICINE BOX, INC. (THE)	34000	0	0
PATH FOUNDATION NY	3000	0	0
PLEDGE 2 PROTECT, INC.	12000	0	0
PRIMARY CARE DEVELOPMENT CORPORATION	24000	0	0
QUEST DIAGNOSTICS INCORPORATED	11000	0	0
SCAN NEW YORK	11000	0	0
WEWORK COMPANIES, LLC	80000	0	0
WW 110 WALL LLC	2000	0	0
ADVOCATES FOR CHILDREN OF NEW YORK, INC.			
ADVOCATES FOR CHILDREN OF NY, INC.	4281	0	0

AETNA (FKA TULLY ABDO, SUSAN)			
AETNA	3713	0	920
AFFORDABLE RELIABLE ELECTRICITY ALLIANCE			
AFFORDABLE RELIABLE ELECTRICITY ALLIANCE (AREA) NEW YORK	0	0	0
AFTERSCHOOL NETWORK (NYS)			
AFTERSCHOOL NETWORK (NYS)	4081	0	175
AFTERSCHOOL WORKS! NY			
AFTERSCHOOL WORKS! NY	2523	32	32
AGENCIES FOR CHILDREN'S THERAPY SERVICES (FKA PROFESSIONAL AGENCIES FOR CHILDREN'S THERAPY SERVICES)			
AGENCIES FOR CHILDRENS THERAPY SERVICES	36400	0	17
AGUDATH ISRAEL OF AMERICA			
AGUDATH ISRAEL OF AMERICA	5601	0	0
AHERN, BARBARA J.			
CROPLIFE AMERICA	24000	0	2693
FIRST DATA CORPORATION & ITS SUBSIDIARIES	39996	0	2693
HEARING HEALTHCARE ALLIANCE OF NEW YORK, INC.	18000	100	2793
HEINEKEN USA INCORPORATED	36000	100	2793
RESPONSIBLE INDUSTRY FOR A SOUND ENVIRONMENT	26000	100	2793
AHRC NEW YORK CITY (FKA KAPLAN, ALDEN B.)			
AHRC NEW YORK CITY	5480	0	0
AIA NEW YORK STATE, INC.			

AIA NEW YORK STATE, INC.	15756	0	6399
AIRBNB, INC.			
AIRBNB, INC.	8506	168	275907
AKERMAN LLP (FKA AKERMAN SENTERFITT LLP)			
ACADIA SHERMAN AVENUE LLC	15670	0	0
AUER'S MOVING & RIGGING CO., INC.	687	0	0
AZIMUTH DEVELOPMENT GROUP, LLC	3891	0	0
IDLELOTS LLC	0	0	0
MACY'S RETAIL HOLDINGS, INC.	6259	0	0
MADDD EQUITIES LLC	4521	0	0
PRESTIGE PROPERTIES & DEVELOPMENT CO.	0	0	0
REAL BUILDERS	6223	0	0
SERGI'S IMAGES INC.	6869	0	0
ALBANY LAW SCHOOL OF UNION UNIVERSITY			
ALBANY LAW SCHOOL OF UNION UNVERSITY	0	0	0
ALBANY MEDICAL CENTER (FKA BARBA, JAMES J.)			
ALBANY MEDICAL CENTER	0	0	0
ALBANY STRATEGIC ADVISORS			
AMERICAN PETROLEUM INSTITUTE (ADVOCATESINC DC, LTD)	8500	0	40
AMTRUST FINANCIAL SERVICES, INC.	90000	0	480
ATLANTIC AUTO MALL	27000	0	360
BIRCHEZ ASSOCIATES LLC	84000	0	480

BRUMMELL, LLC. D/B/A ONEFINESTAY	20000	93	253
C. V. ASSOCIATES, NY; PE, LS, P.C. (FKA PCVST-DIL LLC)	120000	31	511
CABLE TELECOMMUNICATIONS ASSOCIATION OF NEW YORK, INC.	48000	0	480
CENTENE CORPORATION	52500	0	280
CENTRAL LIFE SCIENCES (FLEISHMAN-HILLARD, INC)	16500	0	360
CONFER BETHPAGE, LLC & CONFER ROCKLAND LLC (CONFER MANAGEMENT LLC)	25000	0	200
CONSOLIDATED EDISON COMPANY OF NEW YORK, INC.	90000	0	480
CRESTWOOD EQUITY PARTNERS LP	50000	0	480
CSC HOLDINGS, LLC	240000	0	480
DACK CONSULTING SOLUTIONS, INC.	33000	0	480
DELTA AIR LINES, INC.	84000	69	549
DESIGN CENTER, INC.	45000	0	120
EASTERN DOOR PROPERTIES, LLC	17500	0	280
EMPIRE RESORTS INC.	350000	0	480
EMPIRE STATE COMPASSIONATE CARE, INC.	90000	325	605
FARMINGDALE STATE COLLEGE	24000	0	480
FERREIRA CONSTRUCTION COMPANY, INC.	30000	0	120
FIDELITY NATIONAL TITLE GROUP, INC.	56250	134	454
FIREMEN'S ASSOCIATION OF THE STATE OF NEW YORK	114000	0	480
FREELANCERS INSURANCE COMPANY	66000	65	545
GENENTECH, INC., A MEMBER OF THE ROCHE GROUP	79000	142	622
HOME CARE ASSOCIATION OF NYS	39000	0	320
HUDSON VALLEY FOIE GRAS (HVFG, LLC)	30000	0	480
IHEARTMEDIA, CLEAR CHANNEL OUTDOOR, AND AFFILIATED ENTITIES (FKA CLEAR CHANNEL OUTDOOR)	90000	289	769
INDEPENDENT SYSTEM OPERATORS (NEW YORK)	75600	0	480

JPMORGAN CHASE & CO. (FKA JP MORGAN CHASE & COMPANY)	60000	0	480
LABORERS' PAC (NEW YORK STATE)	120000	63	543
LYFT, INC.	120000	88	568
MADISON SQUARE GARDEN	112500	69	429
METROPOLITAN COUNCIL ON JEWISH POVERTY	90000	0	480
MGM RESORTS INTERNATIONAL	120000	167	647
MSG SPORTS & ENTERTAINMENT, LLC	37500	0	120
PSCH, INC.	77000	0	440
REGAN DEVELOPMENT CORPORATION	50000	0	400
RESTAURANT OPPORTUNITIES CENTER UNITED	10000	0	80
RESURGENT CAPITAL SERVICES, LP	45000	0	400
ROCKFELLER FOUNDATION (THE) (GLOBAL STRATEGY GROUP)	42500	636	1108
SOCIETY OF CERTIFIED PUBLIC ACCOUNTANTS (NEW YORK STATE)	95000	0	400
SOUTHERN WINE & SPIRITS OF AMERICA, INC.	40000	0	160
STATE UNIVERSITY OF NEW YORK AT ALBANY (THE) (UNIVERSITY AT ALBANY FOUNDATION (THE))	60000	0	480
SUCCESS ACADEMY CHARTER SCHOOLS	80000	44	524
T-REX HYDE PARK MEMBER	30000	0	240
TOURO COLLEGE AND UNIVERSITY SYSTEM	36000	0	240
TRANSMISSION DEVELOPERS INC. AND TDI-USA HOLDINGS, CORP. (CHAMPLAIN HUDSON POWER EXPRESS, INC.)	47500	0	480
TRIAL LAWYERS ASSOCIATION (NYS) (FKA TRIAL LAWYERS ASSOCIATION (NEW YORK STATE))	291680	0	400
TWC ADMINISTRATION LLC	240000	42	522
UPSTATE NEW YORK POWER PRODUCERS, INC.	90000	0	240
VORNADO REALTY TRUST	120000	107	587
WATKINS GLEN INTERNATIONAL	60000	0	480

WHEELABRATOR TECHNOLOGIES INC.	40000	0	320
WNET	39998	0	480
ALBANY-COLONIE REGIONAL CHAMBER OF COMMERCE			
CAPITAL REGION CHAMBER OF COMMERCE (ALBANY-COLONIE REGIONAL CHAMBER OF COMMERCE)	7551	0	49
ALIGN: THE ALLIANCE FOR A GREATER NEW YORK (FKA JOBS WITH JUSTICE (NY))			
ALIGN: THE ALLIANCE FOR A GREATER NEW YORK (FKA JOBS WITH JUSTICE (NY))	6060	0	1718
ALLEGUE, RAUL R.			
TRAVELERS INDEMNITY COMPANY (THE)	482	0	0
ALLIANCE FOR CLEAN ENERGY NEW YORK (FKA MURPHY, CAROL E.)			
ALLIANCE FOR CLEAN ENERGY NEW YORK, INC.	3606	0	0
ALLIANCE FOR DONATION, INC. (NEW YORK)			
ALLIANCE FOR DONATION, INC. (NEW YORK)	3322	0	225
ALLIANCE FOR DOWNTOWN NEW YORK, INC.			
ALLIANCE FOR DOWNTOWN NEW YORK, INC.	792	0	0
ALLIANCE FOR MINORITY AND WOMEN OWNED CONSTRUCTION BUSINESSES			
ALLIANCE FOR MINORITY AND WOMEN OWNED CONSTRUCTION BUSINESSES	0	0	0
ALLIANCE FOR QUALITY EDUCATION (FKA EASTON, REGINA N.)			
ALLIANCE FOR QUALITY EDUCATION	33755	0	80777
ALLIANCE OF BOYS & GIRLS CLUBS, INC. (NYS)			
ALLIANCE OF BOYS & GIRLS CLUBS, INC. (NYS)	6000	150	150
ALLIANCE OF NEW YORK STATE YMCAS F/K/A YMCAS OF NYS, INC.			

ALLIANCE OF NEW YORK STATE YMCAS, INC. (THE)	2394	0	178
ALLIANCE OF RESIDENT THEATRES/NEW YORK (FKA LOULOUDES, VIRGINIA)			
ALLIANCE OF RESIDENT THEATRES/NEW YORK	118	0	0
ALLOCCO, CAROL			
JOHNSON & JOHNSON SERVICES, INC.	82500	0	0
ALLSTATE INSURANCE COMPANY (FKA WEBER, LESLEY)			
ALLSTATE INSURANCE COMPANY	80000	170	170
ALTMAN, FREDERICK M.			
ASSOCIATED LICENSED DETECTIVES OF NYS, INC.	5634	1604	1604
ALTMAN, ROBERT S.			
BUILDING INDUSTRY ASSOCIATION OF NEW YORK, INC.	20800	0	0
QUEENS & BRONX BUILDING ASSOCIATION	30800	0	0
ALTRIA CLIENT SERVICES LLC AND ITS AFFILIATES (FKA ALTRIA CLIENT SERVICES INC. AND ITS AFFILIATES)			
ALTRIA CLIENT SERVICES LLC AND ITS AFFILIATES (FKA ALTRIA CLIENT SERVICES, INC. AND ITS AFFILIATES)	26586	0	17837
ALZHEIMERS DISEASE AND RELATED DISORDERS, NEW YORK CITY, INC. (FKA ALZHEIMER'S ASSN., NYC CHAPTER)			
ALZHEIMERS DISEASE AND RELATED DISORDERS, NEW YORK CITY, INC. (FKA ALZHEIMER'S ASSN., NYC CHAPTER)	844	0	0
AMANUS CONSULTING GROUP, LLC			
LUTHER FOREST TECHNOLOGY CAMPUS ECONOMIC DEVELOPMENT CORPORATION	51000	0	0
SIGNA CHEMISTRY, INC.	0	0	0
AMERICA'S NATURAL GAS ALLIANCE INC.			
AMERICA'S NATURAL GAS ALLIANCE INC.	1296	0	0

AMERICAN ACADEMY OF PEDIATRICS, DISTRICT II (NYS)			
AMERICAN ACADEMY OF PEDIATRICS, DISTRICT II (NYS)	1800	0	520
AMERICAN AIRLINES			
AMERICAN AIRLINES, INC.	0	0	0
AMERICAN BEVERAGE ASSOCIATION			
AMERICAN BEVERAGE ASSOCIATION	2236	0	0
AMERICAN CANCER SOCIETY CANCER ACTION NETWORK, INC.			
AMERICAN CANCER SOCIETY CANCER ACTION NETWORK, INC. (FKA AMERICAN CANCER SOCIETY CANCER ACTION	10258	0	0
AMERICAN CANCER SOCIETY, INC.			
AMERICAN CANCER SOCIETY, INC.	10511	0	0
AMERICAN CONGRESS OF OBSTETRICIANS & GYNECOLOGISTS, INC., DISTRICT II (FKA AMERICAN COLLEGE OF OBSTE			
AMERICAN CONGRESS OF OBSTETRICIANS & GYNECOLOGISTS, INC., DISTRICT II	31444	0	3914
AMERICAN DIABETES ASSOCIATION			
AMERICAN DIABETES ASSOCIATION	6983	349	349
AMERICAN FARMLAND TRUST			
AMERICAN FARMLAND TRUST	3443	0	0
AMERICAN HEART ASSOCIATION / AMERICAN STROKE ASSOCIATION			
AMERICAN HEART ASSOCIATION / AMERICAN STROKE ASSOCIATION	19084	0	23256
AMERICAN INSTITUTE OF ARCHITECTS NEW YORK CHAPTER			
AMERICAN INSTITUTE OF ARCHITECTS - NEW YORK CHAPTER	5773	0	0
AMERICAN INSURANCE ASSOCIATION			

AMERICAN INSURANCE ASSOCIATION	3570	0	70
AMERICAN LUNG ASSOCIATION IN NEW YORK (FKA AMERICAN LUNG ASSOCIATION OF NEW YORK)			
AMERICAN LUNG ASSOCIAION OF THE NORTHEAST/DBA AMERICAN LUNG ASSOCIATION IN NEW YORK	7380	0	0
AMERICAN RACING AND ENTERTAINMENT, LLC			
AMERICAN RACING AND ENTERTAINMENT, LLC	27696	0	0
AMGEN			
AMGEN	7625	2470	2470
AMIDA CARE			
AMIDA CARE	2530	0	0
AMOROSI, GREGORY (FKA PATRICIA LAVIN)			
PUBLIC EMPLOYEES FEDERATION (NYS)	729111	0	259490
ANGLIN, LAURA L.			
COMMISSION ON INDEPENDENT COLLEGES AND UNIVERSITIES (CICU)	24111	0	91918
ANHEUSER-BUSCH COMPANIES, INC.			
ANHEUSER-BUSCH COMPANIES	14694	0	0
ANIMAL DEFENDERS INTERNATIONAL			
ANIMAL DEFENDERS INTERNATIONAL, US INC.	2667	0	28
APAX PARTNERS, LP			
APAX PARTNERS, LP	6560	0	0
APICHA COMMUNITY HEALTH CENTER (FKA ASIAN & PACIFIC ISLANDER COALITION ON HIV/AIDS, INC.)			
APICHA COMMUNITY HEALTH CENTER	2330	0	1287

APPLE ASSOCIATION, INC. (NY)			
APPLE ASSOCIATION, INC. (NY)	620	0	1190
APPLE INC.			
APPLE INC.	7510	300	13382
ARES MANAGEMENT LLC			
ARES MANAGEMENT LLC	0	0	0
AROSA SOLUTIONS LLC			
FRIENDS OF FLUSHING CREEK INC.	17500	0	0
ARPINO COMMUNICATIONS			
PHARMACANN, LLC	28000	0	0
ARSENAL CAPITAL PARTNERS			
ARSENAL CAPITAL PARTNERS	3488	0	717
ARVAI, JONI (FKA CZAJKOWSKI, JONI)			
BRISTOL-MYERS SQUIBB COMPANY	24240	680	680
ARZT, GEORGE COMMUNICATIONS, INC.			
142 WEST 24TH STREET OWNER LLC	12000	0	0
1766-68 SECOND AVENUE LLC	5500	0	0
19 WEST 20TH STREET REALTY LLC	15000	0	0
2171-2200 MADISON AVENUE HOLDINGS, LLC	24000	0	0
47TH STREET BUSINESS IMPROVEMENT DISTRICT	42000	0	0
551 WEST 21ST STREET OWNER LLC	30000	0	0
848 DEVELOPMENT LLC	10000	0	0

BLOOD CENTER, INC. (NEW YORK)	72000	0	0
BROADWAY TRIO LLC	24000	0	0
C. V. ASSOCIATES NY; PE, LS, P.C. (FKA PCV ST-DIL LLC)	60000	0	0
CHARLTON STREET OWNER LLC	18000	0	0
COOPER AND 6TH PROPERTY LLC	24000	0	0
CPS FEE COMPANY LLC	18000	0	0
CROSSROADS VENTURES LLC	18000	0	0
DERMOT CENTRE ST HOLDINGS, LLC	37500	0	0
EAST VILLAGE 14 LLC	18000	0	0
EXG 430W37 LLC	24000	0	0
EXTELL 4110 LLC	12000	0	0
EXTELL 57TH TOWER LLC	24500	0	0
EXTELL DEVELOPMENT COMPANY	18000	0	0
FORESTDALE, INC.	36000	0	0
GILBANE BUILDING COMPANY	36000	0	0
GREATER JAMAICA DEVELOPMENT CORPORATION	36000	0	0
HALE HOUSE CENTER, INC.	7500	0	0
HARCO CONSULTANTS CORP.	10000	0	0
INNOVATIVE EMERGENCY MANAGEMENT, INC. (IEM)	24000	0	0
JCDECAUX NORTH AMERICA, INC.	12500	0	0
KRONOS INCORPORATED	6000	0	0
LEND LEASE (US) CONSTRUCTION LMB, INC.	36000	0	0
MP LIBERTY DEVELOPMENT, LLC	30000	0	0
NEW SCHOOL (THE)	48000	0	0

NEWCASTLE REALTY SERVICES, LLC	36000	0	0
PARK AVENUE CHRISTIAN CHURCH	15000	0	0
PRUZAN, LISA	5000	0	0
SKA MARIN	33000	0	0
ST. BARNABAS HOSPITAL	36000	0	0
STRUCTURED EMPLOYMENT ECONOMIC DEVELOPMENT CORPORATION (SEEDCO)	5000	0	0
THIRD AVENUE MANAGEMENT LLC AND FORSYTH STREET ASSET MANAGEMENT (NUVEEN ASSET MANAGEMENT LLC)	42500	0	0
ASCIUTTO, GEORGIA M.			
CONFERENCE OF BIG 5 SCHOOL DISTRICTS	107280	0	17087
ASIAN AMERICAN COALITION FOR CHILDREN AND FAMILIES, INC.			
ASIAN AMERICAN COALITION FOR CHILDREN AND FAMILIES	5061	0	420
ASPHALT GREEN			
ASPHALT GREEN, INC.	40662	0	0
ASSOCIATED BUILDERS & CONTRACTORS, INC. (EMPIRE STATE CHAPTER FKA LEFEBVRE, STEPHEN)			
ASSOCIATED BUILDERS & CONTRACTORS, INC. (EMPIRE STATE CHAPTER)	25000	0	0
ASSOCIATED GENERAL CONTRACTORS OF NEW YORK STATE, LLC			
ASSOCIATED GENERAL CONTRACTORS OF NEW YORK STATE, LLC	8815	0	1023
ASSOCIATED MEDICAL SCHOOLS OF NEW YORK			
ASSOCIATED MEDICAL SCHOOLS OF NEW YORK	35072	5751	0
ASSOCIATION FOR AFFORDABLE HOUSING (NYS)			
ASSOCIATION FOR AFFORDABLE HOUSING (NYS)	8959	25	160
ASSOCIATION FOR COMMUNITY LIVING			

ASSOCIATION FOR COMMUNITY LIVING	34362	0	2980
ASSOCIATION FOR ENERGY AFFORDABILITY, INC.			
ASSOCIATION FOR ENERGY AFFORDABILITY, INC.	5605	0	0
ASSOCIATION FOR NEIGHBORHOOD & HOUSING DEVELOPMENT, INC.			
ASSOCIATION FOR NEIGHBORHOOD AND HOUSING DEVELOPMENT, INC.	0	0	0
ASSOCIATION OF CHIEFS OF POLICE-NYS			
ASSOCIATION OF CHIEFS OF POLICE (NYS)	775	0	0
ASSOCIATION OF COMMUNITY & RESIDENTIAL AGENCIES (NYS)			
ASSOCIATION OF COMMUNITY & RESIDENTIAL AGENCIES (NYS)	46896	0	65084
ASSOCIATION OF CONSERVATION DISTRICTS, INC. (NY) (FKA BELL, GREGORY R. ,FKA CARTIN, ANITA B.)			
ASSOCIATION OF CONSERVATION DISTRICTS, INC. (NY)	1550	0	0
ASSOCIATION OF COUNTIES & ITS AFFILIATED ORGANIZATIONS (NYS)			
ASSOCIATION OF COUNTIES & ITS AFFILIATED ORGANIZATIONS (NYS)	76439	0	34562
ASSOCIATION OF COUNTY HEALTH OFFICIALS(NEW YORK STATE)			
ASSOCIATION OF COUNTY HEALTH OFFICIALS (NYS)	5361	0	7598
ASSOCIATION OF HEALTH CARE PROVIDERS, INC. (NYS) (FKA HAMMAR, CLAUDIA)			
ASSOCIATION OF HEALTH CARE PROVIDERS, INC. (NYS)	17851	0	10255
ASSOCIATION OF LEGAL AID ATTORNEYS UAW 2325 (AFL-CIO)			
ASSOCIATION OF LEGAL AID ATTORNEYS UAW 2325 (AFL-CIO)	4466	0	0
ASSOCIATION OF NEW YORK STATE YOUTH BUREAUS			
ASSOCIATION OF NEW YORK STATE YOUTH BUREAUS	7002	300	1018

ASSOCIATION OF PBAS, INC. (NYS)			
ASSOCIATION OF PBAS, INC. (NYS)	0	0	0
ASSOCIATION OF PERIOPERATIVE REGISTERED NURSES			
ASSOCIATION OF PERIOPERATIVE REGISTERED NURSES	2266	0	0
ASSOCIATION OF REALTORS(NEW YORK STATE) (FKA - MACKENZIE, DUNCAN)			
ASSOCIATION OF REALTORS, INC. (NEW YORK STATE)	163196	0	30163
ASSOCIATION OF SCHOOL BUSINESS OFFICIALS (NYS)			
ASSOCIATION OF SCHOOL BUSINESS OFFICIALS (NYS)	15706	0	250
ASSOCIATION OF TOWNS OF THE STATE OF NY			
ASSOCIATION OF TOWNS OF THE STATE OF NY	107976	0	92503
ASSOCIATION ON INDEPENDENT LIVING, INC. (NY)			
ASSOCIATION ON INDEPENDENT LIVING, INC. (NY)	7146	0	1171
ASTELLAS PHARMA US, INC. (FKA PAUL MILLER, ADAM MILLER)			
ASTELLAS PHARMA US, INC.	1060	180	180
ASTRAZENECA PHARMACEUTICALS (FKA ANDERSON, DAVID)			
ASTRAZENECA PHARMACEUTICALS	24509	367	355
AT&T SERVICES, INC. (FKA AT&T INC. AND ITS AFFILIATES)			
AT&T SERVICES, INC. (FKA AT&T INC. AND ITS AFFILIATES)	35787	0	6182
ATHENAHEALTH, INC.			
ATHENAHEALTH, INC.	2153	0	50

ATU NY STATE LEGISLATIVE CONFERENCE BOARD (FKA AMALGAMATED TRANSIT UNION)			
ATU NY STATE LEGISLATIVE CONFERENCE BOARD	3888	0	0
AUDUBON NEW YORK			
NATIONAL AUDUBON SOCIETY, INC.	30615	88	11274
AUTOMOBILE DEALERS ASSOCIATION (NYS)			
AUTOMOBILE DEALERS ASSOCIATION (NYS)	30000	0	0
AVELLA, MICHAEL A.			
COLD SPRING HARBOR LABORATORY	76000	0	0
AXA REAL ESTATE INVESTMENT MANAGERS US			
AXA REAL ESTATE INVESTMENT MANAGER US LLC	233	0	0
AXELROD LAW GROUP, P.C.			
SUSSMAN SALES COMPANY, INC.	5250	0	0
BAKER & HOSTETLER LLP			
COLGATE-PALMOLIVE COMPANY	113426	50	0
BALDINI, DONALD			
LIBERTY MUTUAL GROUP	0	0	0
BALLANTYNE, SUZY			
ALTERNATIVE MEDICAL ASSOCIATES	15000	0	0
BANACH, MICHAEL (FKA CONNORS, NANCY)			
ST. JOSEPH'S COLLEGE	0	0	0
BANK OF AMERICA CORPORATION			

BANK OF AMERICA CORPORATION	6561	0	0
BANK OF AMERICA, NA			
BANK OF AMERICA, NA	22220	0	1197
BANK OF NEW YORK MELLON (THE)			
BANK OF NEW YORK MELLON (THE)	4195	0	0
BANKERS ASSOCIATION, INC. (NY)			
BANKERS ASSOCIATION (NY)	131465	937	117916
BARCLAY DAMON, LLP (FKA HISCOCK & BARCLAY, LLP)			
KEUKA OUTLET DEVELOPMENT LLC	7854	0	0
POSIGEN, LLC	0	0	0
SUPERFUND COALITION, INC. (NYS)	12535	59	25
TESSY PLASTICS CORP.	18946	0	0
TWC ADMINISTRATION, LLC	0	0	0
BARCLAYS CAPITAL INC.			
BARCLAYS CAPITAL INC.	65512	0	0
BARD COLLEGE			
BARD COLLEGE	5509	170	370
BARLETTE, RICHARD			
INDEPENDENT SYSTEM OPERATOR, INC. (NEW YORK)	69	0	0
BARNES, RICHARD			
CATHOLIC CONFERENCE (NYS)	52668	0	6592

BARRETT ASSOCIATES			
ACADIA INSURANCE GROUP LLC	36000	0	406
AMERICA'S HEALTH INSURANCE PLANS, INC.	37998	0	406
ASSOCIATION FOR CAREER AND TECHNICAL EDUCATION (NEW YORK STATE) (NYSACTE)	30000	0	431
AUTOMOBILE INSURANCE PLAN (NY)	54000	0	406
CAL-TEX PROTECTIVE COATINGS, INC.	3000	200	270
CAPITAL ONE FINANCIAL CORPORATION	84000	0	431
CENTRAL MUTUAL FIRE INSURANCE COMPANY (NY)	132000	0	431
EBAY, INC.	50000	100	496
IAAC, INC.	25666	0	406
INDEPENDENT INSURANCE AGENTS & BROKERS OF NEW YORK, INC.	77002	0	765
JOHNSON & JOHNSON SERVICES, INC.	55000	0	258
PAYPAL, INC.	10000	200	355
PITNEY BOWES INC.	120000	0	406
PROCTER & GAMBLE	48000	0	406
PROPERTY INSURANCE UNDERWRITING ASSOCIATION (NY)	84000	0	406
SALESFORCE.COM, INC. (WALTERS GROUP (THE))	17500	0	258
SELF STORAGE ASSOCIATION	30000	200	376
TRAVELERS INDEMNITY COMPANY (THE)	90000	0	406
UNITED SERVICES AUTOMOBILE ASSOCIATION (USAA)	78000	0	418
UPC INSURANCE (IAAC, INC.)	12000	200	390
BARTIMOLE, JOHN E			
WESTERN NEW YORK HEALTHCARE ASSOCIATION	4317	2802	4206
BASSALY, SONYA L.			

GOVERNMENT EMPLOYEES INSURANCE COMPANY (GEICO)	1124	0	0
BAYVIEW ASSET MANAGEMENT			
BAYVIEW ASSET MANAGEMENT	0	0	0
BEAUDOIN & COMPANY LLC			
ANBARIC MICROGRID 2, LLC	28000	909	6832
BUILD UP NYC	72000	150	12076
BUILDING & CONSTRUCTION TRADES COUNCIL OF GREATER NY	48000	2991	20016
CONSORTIUM FOR WORKER EDUCATION	109992	0	14969
EXELON CORPORATION	42000	547	14183
JOINT COUNCIL #16, INTERNATIONAL BROTHERHOOD OF TEAMSTERS	60000	474	16874
SEXUAL HEALTH INNOVATIONS	0	0	212
TRIAL LAWYERS ASSOCIATION (NYS)	91000	0	8117
BEHAN COMMUNICATIONS, INC.			
CATHOLIC CONFERENCE POLICY GROUP, INC.	11246	0	0
NEXTERA ENERGY TRANSMISSION	2680	20	20
REHABILITATION SUPPORT SERVICES, INC.	8919	17579	18447
BEN BARNES GROUP			
OTG MANAGEMENT, LLC	0	0	0
BENDER CANTONE CONSULTING			
ASSOCIATION OF CAR WASH OWNERS, INC.	60000	0	0
BESTEC CONCEPT INC	22000	0	0
CANYON BUILDING & DESIGN	21000	0	0
CHURCH 2415 REALTY, LLC	9000	0	0

COUNTY OF SUFFOLK DEPARTMENT OF ECONOMIC DEVELOPMENT AND PLANNING	0	0	0
DOMORE4:GOOD INC. (FKA UNITE4:GOOD FOUNDATION)	15000	0	0
GREEN-WOOD	16500	0	0
INFINITY REAL ESTATE, LLC	60000	0	0
KEW GARDENS BRIDGE ASSOCIATION, INC.	7500	0	0
LETTIRE CONSTRUCTION CORP.	20000	0	0
MANHATTAN CENTER PRODUCTIONS	20000	0	0
NAKASH HOLDINGS LLC	120000	0	0
ONEXIM SPORTS AND ENTERTAINMENT HOLDING USA, INC. (FKA ONEXIM BASKETBALL, LLC)	60000	0	0
SBR&C, LLC	2750	0	0
SKA MARIN	96000	0	0
SUCCESS ACADEMY CHARTER SCHOOLS	58600	0	0
TRINITY PLACE HOLDINGS, INC.	72000	0	0
BERKELEY EDUCATIONAL SERVICES OF NEW YORK, INC.			
BERKELEY EDUCATIONAL SERVICES OF NEW YORK, INC.	33750	0	0
BETSY GOTBAUM ASSOCIATES, LLC			
MAXIMUS	60000	0	0
BIGGERSTAFF LAW FIRM, LLP (THE)			
ASSOCIATION OF SMALL CITY SCHOOL DISTRICTS, INC. (NYS)	200196	16409	16165
BING MARKEE & CO., INC.			
ASSOCIATION OF PBAS, INC. (NYS)	12000	0	0
SANITATION OFFICER'S ASSOCIATION (NYC)	18000	0	0
VIETNAM VETERANS OF AMERICA NEW YORK STATE COUNCIL	0	0	0

BINGHAMTON UNIVERSITY			
BINGHAMTON UNIVERSITY	73371	0	0
BIOGEN (FKA BIOGEN IDEC)			
BIOGEN (FKA BIOGEN IDEC)	4557	0	0
BIRTHSWELL LLC			
ASSOCIATION OF LICENSED MIDWIVES (NYSALM), NEW YORK STATE	7950	0	0
BISHOP, ROBERT J.			
COUNTY OF NASSAU	60000	0	0
BJH ADVISORS LLC			
BROOKLYN BREWERY (THE)	108000	0	0
INTERGATE.MANHATTAN LLC	25000	0	0
UNITED METHODIST CITY SOCIETY (THE)	20813	0	0
BLACK, CHRISTOPHER (FKA ALLINGER,STEPHEN)			
PROFESSIONAL STAFF CONGRESS (THE)	0	0	536934
UNITED TEACHERS (NYS)	679896	0	3858845
BLACKSTONE ADMINISTRATIVE SERVICES PARTNERSHIP L.P.			
BLACKSTONE ADMINISTRATIVE SERVICES PARTNERSHIP L.P.	3703	0	168
BLOOM ENERGY CORPORATION			
BLOOM ENERGY CORPORATION	30000	0	0
BLUE MARBLE PROJECT			
MOVE NY (BLUE MARBLE PROJECT)	10328	0	7916

NEO PHILANTHROPY, INC.	1950	0	0
BLYTHEDALE CHILDREN'S HOSPITAL			
BLYTHEDALE CHILDREN'S HOSPITAL	0	0	0
BOEHRINGER INGELHEIM PHARMACEUTICALS, INC.			
BOEHRINGER INGELHEIM PHARMACEUTICALS, INC.	1275	26	26
BOGDAN LASKY & FRAZIER LLC			
ALFRED UNIVERSITY	60000	721	6447
ANHEUSER-BUSCH COMPANIES	120000	0	6589
ASSOCIATION OF NURSE ANESTHETISTS, INC. (NYS)	65000	2683	6676
ASTRAZENECA PHARMACEUTICALS	70000	0	6469
BJ'S RESTAURANTS, INC.	73500	300	5525
CBS CORPORATION	84000	350	6500
ELCO MOTOR YACHTS, LLC	20000	300	3345
ENCORE CAPITAL GROUP, INC. (FKA MIDLAND CREDIT MANAGEMENT, INC.)	90000	582	6513
ENTERTAINMENT PARTNERS	48000	300	6420
ENTERTAINMENT SOFTWARE ASSOCIATION	70000	1579	6469
FRONTIER HEALTH CARE HOLDINGS LLC	59500	200	4046
INTERNATIONAL COUNCIL OF SHOPPING CENTERS, INC.	42000	2698	6407
MCLANE COMPANY, INC.	65000	344	6458
MIDTOWN SURGERY CENTER, LLC	90000	1362	6513
MOTION PICTURE ASSOCIATION OF AMERICA, INC.	140000	3239	6623
NATO THEATRE OWNERS OF NEW YORK STATE, INC (FKA NATIONAL ASSOCIATION OF THEATRE OWNERS OF NYS (NATO)	40000	694	4179
PATIENT PROTECTION COALITION	0	200	6314
PROFESSIONAL STAFF CONGRESS-CUNY (PSC) (TONIO BURGOS & ASSOCIATES, INC.)	40000	200	5380

PROVIDERS ALLIANCE (NY)	78000	919	6486
SHELL ENERGY NORTH AMERICA	5000	250	675
SOCIETY OF NEW YORK OFFICE BASED SURGERY FACILITIES	54000	1547	6563
SPRINT CORPORATION (FKA SPRINT NEXTEL CORPORATION)	78000	1774	6486
TOY INDUSTRY ASSOCIATION, INC.	49998	2745	6424
WINE INSTITUTE	50000	300	6089

BOLTON ST. JOHNS, LLC

1199 SEIU UNITED HEALTHCARE WORKERS EAST	78000	0	1574
17TH STREET ENTERTAINMENT II, LLC	3000	0	221
ACUPUNCTURE SOCIETY OF NEW YORK. INC. (NORTHEAST GOVERNMENT CONSULTING, LLC)	4000	0	333
AFSCME DISTRICT COUNCIL 1707	15000	0	1179
AIR LIQUIDE USA LLC	120000	0	1574
AIRBNB, INC.	150000	0	1574
ALLIANT GROUP (THE)	4000	0	244
ALSTOM TRANSPORTATION NORTH AMERICA (LSN PARTNERS, LLC)	8000	0	395
AMERICAN COUNCIL OF ENGINEERING COMPANIES OF NEW YORK	60000	0	1574
AMERICAN PETROLEUM INSTITUTE	84000	0	1574
AMERICAN RACING AND ENTERTAINMENT, LLC	120000	0	915
AMSTERDAM NURSING HOME CORP. (1992)	12250	0	659
ASA NETWORKS, LLC	60000	0	1574
BAKER VICTORY SERVICES	31500	0	1468
BARD COLLEGE	7500	0	347
BARON, STEPHEN	60000	0	467
BEER WHOLESALERS ASSOCIATION, INC. (NYS) (F/K/A WHOLESALE BEER DISTRIBUTORS ASSOCIATION (NYS))	36000	0	1574

BLUESTONE GAS CORPORATION OF NEW YORK, INC.	90000	0	1574
BOWNE HOUSE HISTORICAL SOCIETY, INCORPORATED (THE)	0	0	1574
BRONX HIGH SCHOOL OF SCIENCE ALUMNI ASSOCIATION	0	0	1331
BUFFALO AND ERIE COUNTY NAVAL PARK	4000	0	915
CAESARS ENTERPRISE SERVICES, LLC (FKA CAESARS ENTERTAINMENT OPERATING COMPANY, INC.)	180000	0	1574
CAPITAL REGION GAMING, LLC	180000	0	1574
CB&I GOVERNMENT SOLUTIONS, INC.	60000	0	1574
CENTRAL NEW YORK DEFENSE ALLIANCE, LTD.	22500	0	347
CGI TECHNOLOGIES AND SOLUTIONS INC.	90000	0	1574
COMMITTEE FOR TAXI SAFETY INC.	313000	0	1574
COMMUNITY HEALTH PROJECT, INC.	60000	0	1574
CONSUMER TECHNOLOGY ASSOCIATION	6288	0	233
CORIZON HEALTH, INC. (FKA PRISON HEALTH SERVICES, INC.) (GORDON LAW FIRM, P.C.)	49000	0	1574
CORRECTIONAL OFFICERS AND POLICE BENEVOLENT ASSOCIATION, INC. (NYS)	120000	0	1574
COUNCIL FOR THE HUMANITIES (NY)	46000	0	1574
CREATIVE STRUCTURES SERVICES	16177	0	1574
CSC STATE AND LOCAL SOLUTIONS LLC F/K/A COMPUTER SCIENCES CORPORATION	84000	0	1574
DELAWARE NORTH COMPANIES, INC.	92500	0	1179
DOCUMENTATION STRATEGIES, INC	33000	0	1331
ELEVATOR CONSTRUCTORS UNION NO 1 OF NEW YORK CITY AND VICINITY	18000	0	1574
ELEVATOR INDUSTRY WORK PRESERVATION FUND	39246	0	1574
ELMHURST DAIRY, INC. (STEUBEN FOODS, INC. (FKA STEUBEN FOODS, INC. ON BEHALF OF ELMHURST DAIRY, INC.))	42000	0	990
EMPIRE STATE PRIDE AGENDA, INC.	25000	0	630
ETAIN LLC	156292	0	1574
EXPANDED SCHOOLS, INC. (FKA AFTER-SCHOOL CORPORATION (THE))	44000	0	1574

EXPRESS SCRIPTS HOLDING CO. (FKA EXPRESS SCRIPTS HOLDING COMPANY)	102000	0	1574
FASHION INSTITUTE OF TECHNOLOGY	60000	0	1574
FIRST ALERT (BRK BRANDS, INC.)	0	0	873
FIRST DATA GOVERNMENT SOLUTIONS F/K/A FIRST DATA CORPORATION	48000	0	946
FLAUM MANAGEMENT COMPANY, INC.	39000	0	1574
FLAUM ROCHESTER L.L.C.	0	0	1574
FRANKLIN COVEY CLIENT SALES, INC.	120000	0	1574
FUEL CELL ENERGY, INC.	84000	0	1574
GANSEVOORT STREET VENTURES LLC	3220	0	113
GATEWAY GROUP ONE	26250	0	467
GAY & LESBIAN ANTI-VIOLENCE PROJECT, INC. (NYC)	0	0	1574
GAY MEN'S HEALTH CRISIS, INC.	100000	0	1574
GONZALEZ SAGGIO & HARLAN LLP	30000	0	1574
GOOGLE INC.	96000	0	1574
GREATER NEW YORK HOSPITAL ASSOCIATION, INC.	170004	0	1574
GUARDIAN LIFE INSURANCE COMPANY OF AMERICA (THE) (F/K/A GUARDIAN LIFE INSURANCE COMPANY (THE))	65000	0	916
HAKS ENGINEERS, ARCHITECTS AND LAND SURVEYORS, P.C.	90000	0	1574
HASEK'S HEROES	15000	0	767
HEALTH REPUBLIC INSURANCE OF NEW YORK	125000	0	1462
HUBBARD HALL	2800	0	915
HUMANA (NIAGARA FRONTIER BUSINESS SOLUTIONS)	48000	0	915
IMMIGRATION COALITION, INC. (NY)	0	0	1574
INDIAN CULTURAL AND COMMUNITY CENTER, INC.	5750	0	567
INTERNATIONAL AIDS VACCINE	25000	0	583

IRISH ARTS CENTER	4500	0	233
ISLAND PEER REVIEW ORGANIZATION, INC. (IPRO)	84000	0	1574
KEYBANK NATIONAL ASSOCIATION (FKA KEYBANK NATIONAL ASSOCIATES)	60000	0	1574
KINGSBROOK JEWISH MEDICAL CENTER	150000	0	1574
KIPP NYC, INC.	50000	0	1179
LIFEALIKE, LTD. D/B/A ONEFINESTAY	18000	0	873
LOCAL 205 COMMUNITY AND SOCIAL AGENCY DISTRICT COUNCIL	15000	0	1179
LOCAL 338 RWDSU/UFCW	48000	0	1574
LOCAL UNION NO. 3 INTERNATIONAL BROTHERHOOD OF ELECTRICAL WORKERS NEW YORK	56000	0	1574
LONG ISLAND FEDERATION OF LABOR, AFL-CIO	10000	0	1462
MDG DESIGN & CONSTRUCTION LLC	60000	0	1574
MEDICAL ANSWERING SERVICES, LLC	32000	0	1574
MEDTRONIC, INC.	54000	0	1574
MENTORING PARTNERSHIP COALITION	0	0	1574
METROPOLITAN MUSEUM OF ART (THE)	36000	300	1874
MNSP	6000	0	233
MOBILITY VENTURES LLC	150000	0	1574
NATIONAL BUSINESS AVIATION ASSOCIATION	15000	0	524
NETJETS INC.	79992	0	1574
NEW DESTINY HOUSING CORPORATION	0	0	467
NIAGARA FALLS BRIDGE COMMISSION	108000	0	1574
NORTHEAST REGIONAL COUNCIL OF CARPENTERS (FKA NRCC NY NON PARTISAN POLITICAL EDUCATION COMMITTEE)	60000	0	1574
NORTHWEST EVALUATION ASSOCIATION	48000	0	1574
NYBX INC.	13500	0	1227
NYC SEWAGE TREATMENT & SENIOR SEWAGE TREATMENT WORKERS LOCAL NO. 1320 FKA LOCAL 1320	24000	0	1574

NYSARC, INC. ERIE CHAPTER (FKA HERITAGE CENTER)	13500	0	659
PEOPLE INC.	39000	0	1574
PERSONAL CARE PRODUCTS COUNCIL	30000	0	347
PFIZER INC.	66000	0	1574
PHELPS DODGE REFINING CORPORATION (SUBSIDIARY OF FREEPORT-MCMORAN CORPORATION)	216000	84000	85574
PILGRIM TRANSPORTATION OF NY (BRACEWELL & GIULIANI LLP)	75000	0	1179
PILGRIM TRANSPORTATION OF NY (FKA PILGRIM PIPELINE HOLDINGS LLC)	15000	0	540
PIPE TRADES ASSOCIATION (NYS)	96000	0	1574
PRATT HOLDINGS, INC.	114000	0	1574
PREMIER HOME HEALTH CARE SERVICES, INC.	90000	0	1574
QUEEN CITY LANDING LLC	50000	0	1341
QUESTAR ASSESSMENT, INC.	20000	0	467
RAI SERVICES COMPANY	124998	0	1574
RECORDING INDUSTRY ASSOCIATION OF AMERICA, INC.	124998	0	1574
RENCO GROUP, INC. (THE)	52500	0	1574
RETAIL, WHOLESALE AND DEPARTMENT STORE UNION (RWDSU)	45600	0	1574
REVLON CONSUMER PRODUCTS GROUP	15000	0	347
ROCKING THE BOAT, INC.	0	0	1574
SACANDAGA PROTECTION CORPORATION	36000	0	1574
SAINT REGIS MOHAWK TRIBE	150000	0	1574
SATELLITE TRACKING OF PEOPLE LLC (F/K/A STOP, LLC.)	15000	0	347
SECURITIES INDUSTRY AND FINANCIAL MARKETS ASSOCIATION (FKA SECURITIES INDUSTRY ASSOCIATION)	39000	0	1574
SECURUS TECHNOLOGIES	22398	0	467
SEIU LOCAL 200 UNITED (F/K/A SEIU LOCAL 200)	36000	0	1574

SHARE OUR STRENGTH NEW YORK CITY WINE & FOOD FESTIVAL	0	0	1574
SHAWANGA LODGE, LLC	0	0	1574
SIEMENS INDUSTRY, INC.	120000	0	1574
SMILE NEW YORK OUTREACH, LLC	30000	0	873
SOLAR POLICY FORUM, LLC. (FKA SOLAR POLICY FORUM)	17250	0	1574
SOUTHERN WINE & SPIRITS OF AMERICA, INC.	120000	0	1574
STAFFING ASSOCIATION (NY) (FKA STAFFING ASSOCIATION, INC. (NY) (THE))	24000	0	1574
STAPLES CONTRACT & COMMERCIAL, INC.	90000	0	1574
STEAMFITTERS LOCAL 638 PAC (FKA STEAMFITTERS LOCAL UNION 638 PAC)	18000	0	1574
STINSON REDEVELOPMENT	13000	0	1106
STORYCORPS, INC.	0	0	1574
SYSCO CORPORATION	3500	0	113
SYSCO SYRACUSE, LLC	38500	0	1462
TC RAVENSWOOD, LLC (AKA TRANSCANADA CORPORATION)	137500	0	1462
TEACH FOR AMERICA	27000	0	1179
TECHNOLOGY ENTERPRISE CORPORATION (NEW YORK STATE) (NYSTEC)	15000	0	347
TRILLIUM HEALTH	78000	0	1331
TRUSTEES OF COLUMBIA UNIVERSITY IN THE CITY OF NY (THE)	180000	0	1574
U & S SERVICES, INC.	69000	0	1574
USTA/NATIONAL TENNIS CENTER, INC.	71500	0	1331
VECTRA NETWORKS	22400	0	683
VERIZON	100001	0	1574
VIREO HEALTH, LLC	165000	0	1331
WESTERN NEW YORK LAW CENTER, INC.	33000	0	1331
WESTERN UNION FINANCIAL SERVICES, INC.	36000	0	1574

WESTFIELD, LLC	60000	0	1574
WINDOW COVERING MANUFACTURERS ASSOCIATION (WCMA) (F/K/A WINDOW COVERING MANUFACTURERS ASSOCIATION)	72000	0	1574
WOMEN IN NEED, INC.	11250	0	233
WOMEN'S HOUSING & ECONOMIC DEVELOPMENT CORPORATION	36000	0	1574
YUM! BRANDS, INC.	60000	0	1574
BOLTZ, JOHN J. CONSULTING			
ALTRIA CLIENT SERVICES LLC (FKA ALTRIA CLIENT SERVICES, INC. AND ITS AFFILIATES)	129996	0	5165
BUSINESS COUNCIL OF WESTCHESTER (THE)	5000	0	145
FIRST DATA CORPORATION & ITS SUBSIDIARIES (BARBARA J. AHERN)	19998	0	137
KRAFT HEINZ COMPANY (THE) (FKA KRAFT FOODS GROUP, INC.)	69000	0	2201
MILLERCOORS LLC	54000	0	1964
BOMBARDIER TRANSIT CORPORATION & AFFILIATES (FKA BOMBARDIER TRANSIT CORPORATION)			
BOMBARDIER TRANSIT CORPORATION & ITS SUBSIDIARIES	19291	0	0
BOMBARDIERE, RALPH			
ASSOCIATION OF SERVICE STATIONS & REPAIR SHOPS, INC. (NYS)	14000	0	107
BOND, SCHOENECK & KING, PLLC			
AUTOMOBILE DEALERS ASSOCIATION (NYS)	85002	2106	8016
BREWERS ASSOCIATION (NYS)	12000	3	3
CENTRAL NEW YORK DEFENSE ALLIANCE (PARK STRATEGIES, LLC)	47500	0	0
COLLECTORS ASSOCIATION, INC. (NYS)	60000	1756	5756
MEDICAL LIABILITY MUTUAL INSURANCE COMPANY	19998	0	0
MOHAWK VALLEY HEALTH SYSTEM	40000	104	104
ROTH INDUSTRIES, INC. (PARK STRATEGIES, LLC)	2500	0	0

BOOKMAN ESQ., ROBERT S.			
HOSPITALITY ALLIANCE, INC. (NEW YORK CITY)	30000	0	0
BORAH, GOLDSTEIN, ALTSCHULER, NAHINS & GOIDEL, P.C.			
1010 PACIFIC STREET LLC	27000	0	0
BOTANICAL GARDEN (THE) (NY)			
BOTANICAL GARDEN (NY) (THE)	4537	0	1780
BOTTLERS ASSOCIATION (NYS)			
BOTTLERS ASSOCIATION, INC. (NEW YORK STATE)	0	0	0
BRENNAN CENTER FOR JUSTICE AT NEW YORK AT NYU SCHOOL OF LAW (FKA BRENNAN CENTER FOR JUSTICE AT NY)			
BRENNAN CENTER FOR JUSTICE AT NEW YORK UNIVERSITY SCHOOL OF LAW	8435	0	0
BRESCIA, RICHARD			
PROPANE GAS ASSOCIATION (NY)	43800	6758	0
BRICK, ANDREW			
CAPITAL REGION GAMING, LLC	18060	0	0
BRIGHTER CHOICE FOUNDATION, DBA ALBANY CHARTER SCHOOL NETWORK			
BRIGHTER CHOICE FOUNDATION, DBA ALBANY CHARTER SCHOOL NETWORK	0	0	0
BROADCASTERS ASSOCATION, INC. (NEW YORK STATE)			
BROADCASTERS ASSOCIATION, INC. (NEW YORK STATE)	4323	0	0
BRONX DEFENDERS (THE) (FKA) RUBIN, KATE			
BRONX DEFENDERS	6027	0	0

BROOKHAVEN SCIENCE ASSOCIATES, LLC			
BROOKHAVEN SCIENCE ASSOCIATES, LLC	7465	501	0
BROOKLYN BRIDGE PARK CONSERVANCY			
BROOKLYN BRIDGE PARK CONSERVANCY	18103	0	4351
BROOKLYN DEFENDER SERVICES			
BROOKLYN DEFENDER SERVICES	5480	320	320
BROOKLYN MUSEUM			
BROOKLYN MUSEUM	65084	0	0
BROOKS, HELEN M.			
FEDEX CORPORATION	158	5	5
BROWN & WEINRAUB, PLLC			
ACCELA, INC.	60000	0	746
AIRBNB, INC.	37500	0	246
ALLIANCE FOR SOLAR CHOICE (THE)	84000	0	746
ALLIANCE OF TBI AND NHTD WAIVER PROVIDERS (THE)	60000	0	746
AMERICAN HOME FURNISHINGS ALLIANCE	51000	0	746
AMERICAN INTERNATIONAL GROUP, INC.	10000	0	123
APPRENDA INC.	60000	0	746
ARNOT HEALTH, INC.	40000	0	746
ASI SYSTEM INTEGRATION, INC.	0	0	0
ASSOCIATION OF ALCOHOLISM & SUBSTANCE ABUSE PROVIDERS, INC. (NY)	60000	0	746
ATLANTIC SALT, INC.	90000	0	15623
ATRIA MANAGEMENT CO., LLC	102000	0	746

BROOKDALE UNIVERSITY HOSPITAL & MEDICAL CENTER	110000	0	746
BROOKLYN HOSPITAL CENTER (THE)	90000	0	746
BROOKLYN PLAZA MEDICAL CENTER	72000	0	746
BUILDING & CONSTRUCTION TRADES COUNCIL, AFL-CIO (NYS)	58500	0	746
CALVARY HOSPITAL	10000	0	127
CAMBA, INC.	48000	0	746
CASSENA CARE	90000	0	746
CATHOLIC HEALTH SERVICES OF LONG ISLAND	120000	0	746
CATSKILL OFF TRACK BETTING CORPORATION	42000	0	746
CENTER FOR DISCOVERY (THE)	24000	0	377
CENTERLIGHT HEALTH SYSTEM	90000	0	746
CHARLES T. SITRIN NETWORK OF HOMES & SERVICES, INC.	42000	0	746
CHINESE AMERICAN IPA - ASIAN AMERICAN ACO (EPSTEIN BECKER GREEN)	10000	0	250
CIGNA CORPORATION (FKA CIGNA COMPANIES)	110000	0	746
CLAXTON-HEPBURN HOSPITAL	26250	0	492
CLEARING HOUSE ASSOCIATION, LLC (THE)	60000	0	746
COALITION FOR CHILDREN'S BEHAVIORAL HEALTH, INC. (NEW YORK STATE) (FKA COALITION FOR CHILDREN'S	12000	0	369
COMMUNITY HEALTH CARE ASSOCIATION OF NEW YORK STATE, INC.	105000	0	746
CREDIT SUISSE SECURITIES (USA) LLC	49995	0	746
DIRAD TECHNOLOGIES INC.	15000	0	127
DITMAS PARK REHAB CARE CENTER	72000	0	746
DOMINION VOTING SYSTEMS, INC.	36000	0	746
DYNTEK	60000	0	746
EASTERN STAR HOME AND CAMPUS	22500	0	369
EHEALTH COLLABORATIVE (NY)	82500	0	746

ELANT, INC.	18750	0	246
EMPIRE GENERATING CO, LLC	60000	0	746
ENTERGY NUCLEAR OPERATIONS, INC. (FKA ENTERGEY NUCLEAR NORTHEAST)	159000	0	746
EXTENDED HOME CARE	120000	0	746
FINGER LAKES HEALTH SYSTEMS AGENCY	30000	0	746
FINGERLAKES MIGRANT HEALTH CARE PROJECT, INC. (FKA FINGER LAKES COMMUNITY HEALTH)	60000	0	746
FLETCHER ALLEN AND FLETCHER ALLEN PARTNERS	96000	0	746
FLOATING HOSPITAL, INC. (THE)	68000	0	500
FOCUSED TECHNOLOGIES IMAGING SERVICES, LLC	60000	0	746
FOOTHOLD TECHNOLOGY INC.	60000	0	746
FORTIS PROPERTY GROUP	90000	0	746
FORTUNE METAL, INC.	0	0	246
FOUR SEASONS NURSING AND REHABILITATION CENTER	4032	0	123
GAME PLAY NETWORK, INC.	35000	0	492
GENOMIND, INC	50000	0	492
GORDIAN-DYNAMIS SOLUTIONS	18000	0	377
GOVERNMENT EMPLOYEES INSURANCE COMPANY (GEICO)	78000	0	746
GRANDELL REHABILITATION AND NURSING CENTER, INC.	40000	0	369
GREAT LAKES CHEESE CO.	30000	0	377
GREATER HUDSON VALLEY FAMILY HEALTH CENTER, INC. (THE)	10000	0	123
HEALTHALLIANCE HOSPITAL	120000	0	746
HIGHLAND VIEW CARE CENTER OPERATING CO. LLC	67500	0	619
HOSPITALS INSURANCE COMPANY, INC. (FKA HOSPITALS INSURANCE COMPANY)	120000	0	746
HUDSON VALLEY FISH FARMS INC.	82500	0	746

HUMAN DEVELOPMENT ASSOCIATION	35000	0	492
INSTITUTE OF TECHNOLOGY-OLD WESTBURY CAMPUS (NEW YORK)	112500	0	746
INTELIMED GROUP INC. (THE)	15000	0	246
JACKPOCKET INC.	21000	0	246
JEWISH SENIOR LIFE	24000	0	254
KPMG LLP	120000	0	746
LAGO RESORT & CASINO, LLC	110000	0	746
LINDEN CENTER FOR NURSING AND REHABILITATION	40000	0	377
LOOLI, CORP.	2000	0	123
LUTHERAN FAMILY HEALTH CENTERS	36000	0	746
MAIMONIDES MEDICAL CENTER	108000	0	746
MAXON ALCO HOLDINGS, LLC	30000	0	377
MAXOR NATIONAL PHARMACY SERVICES LLC	5000	0	254
MERSCORP HOLDINGS, INC. (FKA MERSCORP, INC.)	90000	0	746
MONTEFIORE MEDICAL CENTER	120000	0	746
MOTOROLA SOLUTIONS, INC.	115500	0	746
MOUNT SINAI HOSPITAL	120000	0	746
MULHOLLAND GROUP (THE)	84000	0	746
NEPTUNE SOUTH DEVELOPMENT LLC	10000	0	123
NEW BEDFORD MANAGEMENT CORPORATION (753 CLASSON INVESTOR LLC)	45000	0	492
NORSTAR DEVELOPMENT USA, LP	57500	0	746
NTT DATA, INC.	60000	0	746
NYU LANGONE MEDICAL CENTER	50000	0	369
OCEANVIEW HOLDINGS GROUP CORP.	48000	0	369
ODA PRIMARY HEALTH CARE CENTER INC.	60000	0	746

ONCOLOGY HEMATOLOGY, P.C. (NY)	54000	0	746
ORACLE AMERICA, INC.	86250	0	746
OTG MANAGEMENT, LLC	90000	0	746
OUTFRONT MEDIA LLC (FKA OUTFRONT MEDIA (FKA CBS OUTDOOR LLC))	105000	0	623
PARSONS BRINCKERHOFF, INC.	32000	0	377
PAZ MANAGEMENT, INC. (FKA PAZ HEALTHCARE MANAGEMENT, INC.)	20000	0	500
PLUG POWER INC.	60000	0	746
PREMIUM FINANCE ASSOCIATION OF NEW YORK	25000	0	746
PRESBYTERIAN HOSPITAL (NEW YORK)	15000	0	246
PRIVATEER HOLDINGS	45000	0	254
PROSIGHT SPECIALTY INSURANCE GROUP, INC.	30000	0	246
PROTON MANAGEMENT, LLC (NEW YORK)	40000	0	254
PSYCHOTHERAPY & COUNSELING CENTER (NEW YORK)	30000	0	746
REAL ESTATE TAX REVIEW BAR ASSOCIATION	30000	0	746
REFUAH HEALTH CENTER	90000	0	746
RICHMOND UNIVERSITY MEDICAL CENTER	120000	0	746
RIVER HOSPITAL	90000	0	746
RIVERSIDE HEALTH CARE SYSTEM	78000	0	746
ROCKLAND CLERGY FOR SOCIAL JUSTICE	0	0	1453
ROSWELL PARK CANCER INSTITUTE	90000	0	746
RYE COUNTRY DAY SCHOOL	2500	0	123
SAINT JOSEPH'S MEDICAL CENTER	120000	0	746
SAVD SOLAR, INC.	9000	0	623
SCIENTIFIC GAMES INTERNATIONAL, INC.	72000	0	619

SEVENTH GENERATION, INC.	37500	0	377
SIBLEY REDEVELOPMENT LIMITED PARTNERSHIP	60000	0	746
SOLAR ENERGY INDUSTRIES ASSOCIATION	49000	0	500
SOUTH NASSAU COMMUNITIES HOSPITAL	96000	0	746
SOUTHAMPTON HOSPITAL	60000	0	746
SPLUNK INC.	150000	0	746
ST. JOSEPH'S HOSPITAL HEALTH CENTER	60000	0	500
STATE UNIVERSITY OF NEW YORK AT STONY BROOK FKA STONY BROOK UNIV HOSPITAL	78000	0	746
STRAINWISE (NATIONAL STRATEGIES, INC.)	10000	0	250
SUBSIDIUM TECHNOLOGIES	60000	0	746
SUNRUN INC.	13000	0	127
SYMPATICARE LLC	154500	0	746
TABLEAU SOFTWARE, INC.	17500	0	377
TESLA MOTORS, INC	15000	0	123
THERMO FISHER SCIENTIFIC, INC. (NATIONAL STRATEGIES, INC.)	52500	0	492
TOWER ON THE HUDSON, LLC (THE) (FKA GORDON COMMERCIAL DEVELOPMENT LLC)	30000	0	369
TRINITY HEALTH	120000	0	746
U.S. RENAL CARE, INC.	25020	0	369
UNISYS CORPORATION	157500	0	746
UNITED HEALTHCARE SERVICES, INC.	150000	0	746
VIP COMMUNITY SERVICES, INC.	36000	0	746
WANDA COMMERCIAL GROUP AMERICAS, LLC	55000	0	500
WHITE PLAINS HOSPITAL	90000	0	746
WILLIAM F. RYAN HEALTH CENTER	60000	0	746
WILLIAM R. HOWELL	25000	0	369

XTREMEDATA, INC.	12000	0	746
YAHOO! INC.	72000	0	746
YOUNG ADULT INSTITUTE, INC.	48000	0	746
ZUFFA LLC	75000	585	1331
BROWN, ARTHUR M.			
ACCENTURE LLP (WALTERS GROUP (THE))	33632	0	0
MAKEV ENTERPRISES INCORPORATED DBA SAQUS IT SOLUTIONS	10500	0	0
UNIQUE COMP, INC.	60000	0	0
BROWNE, BRIAN			
ST. JOHN'S UNIVERSITY	19998	0	446
BROWNSTEIN, DAVID M. (FKA CHIN, FRANCIS Y.)			
CITIGROUP GLOBAL MARKETS INC.	93137	0	769
BRYAN CAVE LLP			
307 KENT ASSOCIATES	6104	17	475
4502 PARK AVENUE, LLC	2702	34	237
87 WYTHE HOLDING LLC	248	0	19
CAPITAL ONE DEVELOPMENT AND MANAGEMENT, INC.	0	0	0
EDUCATIONAL HOUSING SERVICES, INC.	35243	11	1737
GERARD AVENUE LLC	0	0	0
HARLEM GREEN LLC	3506	1	264
J128 LLC	4453	1	335
JANUS VII LLC	2097	1	53
JSRE REALTY, LLC	3841	48	336

MAPLEWOOD SENIOR LIVING LLC	4489	0	337
NEIGHBORHOOD EIGHTH AVENUE LLC	2248	1	57
PROPERTY MARKETS GROUP, INC.	24555	761	2602
SILVERSTEIN DEVELOPMENT CORPORATION	1763	5	137
ST. BARNABAS NURSING HOME, INC.	14005	0	1056
BUFFALO NIAGARA ASSOCIATION OF REALTORS, INC.			
BUFFALO NIAGARA ASSOCIATION OF REALTORS, INC.	169590	0	0
BUFFALO NIAGARA PARTNERSHIP			
BUFFALO NIAGARA PARTNERSHIP	23792	0	0
BUFFALO STATE COLLEGE			
BUFFALO STATE COLLEGE	31548	0	0
BUILD UP NYC			
BUILD UP NYC	14955	8921	61521
BUILDERS ASSOCIATION (NYS)			
BUILDERS ASSOCIATION (NYS)	88738	0	16074
BUILDING & CONSTRUCTION TRADES COUNCIL (NYS)			
BUILDING & CONSTRUCTION TRADES COUNCIL (NYS)	20584	0	841
BUILDING & CONSTRUCTION TRADES COUNCIL OF GREATER NY			
BUILDING & CONSTRUCTION TRADES COUNCIL OF GREATER NY	11100	0	0
BURGOS, TONIO & ASSOCIATES, INC.			
20 PINE STREET CONDOMINIUM	35000	0	0

AECOM	60000	0	0
AMERICAN AIRLINES, INC.	78000	0	0
AMERICAN SOCIETY FOR THE PREVENTION OF CRUELTY TO ANIMALS	30000	0	0
APTHORP ASSOCIATES, LLC	30000	0	0
APTHORP CONDOMINIUM (THE)	45000	0	0
BANK LEUMI USA	150000	0	0
BROADCASTERS ASSOCIATION, INC. (NEW YORK STATE)	37499	0	0
CAPITOL STRATEGIES GROUP, LLC (THE)	7500	0	0
CINTAS CORPORATION	25000	0	0
COMPOSITE PROTOTYPING CENTER	15000	0	0
DAYTOP VILLAGE, INC.	50000	0	0
EMBLEMHEALTH SERVICES COMPANY, LLC	240000	0	0
FINCH PAPER LLC	7500	0	0
GREATER NEW YORK HOSPITAL ASSOCIATION	120000	0	0
HOTELSAB, LLC	15000	0	0
HUDSON YARDS AGENT	40000	0	0
IONIC-FUELS INTERNATIONAL HOLDINGS, S.A.P. DE C.V.	100000	0	0
LIBERTY HELICOPTERS, INC.	120000	0	0
LIMO ASSOCIATION OF NEW YORK, INC.	15000	0	0
MEDICINE BOX, INC. (THE)	60000	0	0
MONTEFIORE MEDICAL CENTER	126000	0	0
NATIONAL RAILROAD PASSENGER CORPORATION (AMTRAK)	100000	0	0
NEUROLOGICAL SURGERY, P.C.	120000	0	0
PFIZER, INC	78000	0	0
PHARMACEUTICAL RESEARCH AND MANUFACTURERS OF AMERICA	18000	0	0

PROFESSIONAL STAFF CONGRESS/CUNY	80000	0	0
PROMONTORY FINANCIAL GROUP, LLC	120000	0	0
SAMARITAN FOUNDATION, INC.	10000	0	0
SELF STORAGE ASSOCIATION, INC. (NY)	24000	0	0
SHIPPING ASSOCIATION, INC. (NY)	60000	0	0
SL VENTURES, LLC	90000	0	0
STATEN ISLAND MARINE DEVELOPMENT LLC	90000	0	0
TUTOR PERINI CORPORATION	70000	0	0
UNION COMMUNITY HEALTH CENTER	120000	0	0
UNITED WATER MANAGEMENT AND SERVICES	0	0	0
UNIVISION COMMUNICATIONS, INC.	130000	0	0
VERIZON	100001	0	0
VISA U.S.A. INC.	27000	0	0
WILLIAMS COMPANIES, INC. (THE)	60000	0	0
WYCKOFF HEIGHTS MEDICAL CENTER	100000	0	0
BURGOS, TONIO AND ASSOCIATES OF NEW JERSEY, LLC			
HUGO NEU CORPORATION	120000	0	0
PALLADIAN HEALTH	30000	0	0
SOLIX, INC.	60000	0	0
BUSINESS COUNCIL OF NYS, INC. (THE)			
BUSINESS COUNCIL OF NYS, INC. (THE)	215196	561	362073
BYRNE, ELIZABETH			
VOYA SERVICES COMPANY	0	0	0

CAESARS ENTERPRISE SERVICES, LLC (FKA CAESARS ENTERTAINMENT OPERATING COMPANY, INC.)			
CAESARS ENTERPRISE SERVICES, LLC F/K/A CAESARS ENTERTAINMENT OPERATING COMPANY, INC.	622200	0	4800
CAITHNESS LONG ISLAND II, LLC			
CAITHNESS LONG ISLAND II, LLC	2803	0	0
CALVIN, JAMES S.			
ASSOCIATION OF CONVENIENCE STORES (NY)	28125	0	3982
CAMBA, INC. (FKA CHURCH AVENUE MERCHANTS BLOCK ASSOCIATION, INC.)			
CAMBA (FKA CHURCH AVENUE MERCHANTS BLOCK ASSOCIATION, INC.)	4782	0	0
CAMMOCK, CLIFF (FKA BONAGURA, DAVID)			
ERNST & YOUNG LLP	9016	0	0
CANISIUS COLLEGE (FKA KRULY, KENNETH)			
CANISIUS COLLEGE	141	0	0
CANTORE, ANTHONY S.			
RETIRED PUBLIC EMPLOYEES ASSOCIATION, INC.	30000	0	0
CAPALINO, JAMES F. & ASSOCIATES, INC.			
1-10 BUSH TERMINAL OWNER, LP	60000	0	0
107-18 REALTY, L.L.C.	10000	0	0
14 EAST 125 LLC	35483	0	0
150 WOOSTER LLC	84000	0	0
1535 BEDFORD INVESTORS LLC	50000	0	0
19 KENT DEVELOPMENT LLC	90000	0	0
19-20 BUSH TERMINAL OWNER, LP	60000	0	0

210 LIVINGSTON ST. OWNER LLC	67500	0	0
250 PARK AVENUE, LLC	90000	0	0
2902 FREDRICK DOUGLASS BLVD. HOLDING, LLC	30000	0	0
307 KENT ASSOCIATES	72000	0	0
3206 EMMONS AVENUE REALTY LLC	52000	0	0
39 WEST 23RD STREET, LLC	30000	0	0
41 GREAT JONES HOLDINGS, LLC	59500	0	0
49-51 CHAMBERS LLC	72000	0	0
525 WEST 52ND STREET DEVELOPMENT LLC AND THE CLINTON HOUSING DEVELOPMENT CORPORATION (525 WEST 52ND STREET DEVELOPMENT LLC)	0	0	0
551 WEST 21ST STREET OWNER LLC	37500	0	0
616 FIRST AVENUE LLC	30000	0	0
69-02 QUEENS BLVD WOODSIDE LLC	2742	0	0
7 WEST 21 LLC	45000	0	0
860 WASHINGTON STREET LLC	120000	0	0
87-10 OPERATING LLC	17419	0	0
88 THIRD AVENUE REALTY LLC	31500	0	0
9TH & 10TH STREET L.L.C.	120000	0	0
A.V.K. CONTRACTING CORP.	45000	0	0
ACADEMY OF MEDICINE (NY)	60000	0	0
AIRBNB, INC.	150000	0	0
ALAMO DRAFTHOUSE CINEMAS, LLC	30000	0	0
ALBEE DEVELOPMENT LLC	65000	0	0
ALEXANDRIA REAL ESTATE EQUITIES, INC.	100000	0	0
ALLIANCE FOR CONEY ISLAND, INC.	36483	0	0

AMERICAN BEVERAGE ASSOCIATION	150000	0	0
AMERICAN INSTITUTE OF ARCHITECTS - NEW YORK CHAPTER	72000	0	0
ASPHALT GREEN, INC.	76000	0	0
ATLANTIC 2644, LLC	69000	0	0
ATLANTIC CHESTNUT, LLC	30000	0	0
AVALON BAY COMMUNITIES, INC.	86250	0	0
BAIS RUCHEL D'SATMAR, INC AKA CENTRAL UNITED TALMUDICAL ACADEMY	69500	0	0
BENENSON CAPITAL PARTNERS, LLC	19742	0	0
BILLYBEY FERRY COMPANY, LLC	20500	0	0
BIRCH FAMILY SERVICES, INC.	27500	0	0
BLACK SPRUCE MANAGEMENT LLC	26000	0	0
BLUE SCHOOL	18000	0	0
BOGOPA SERVICE CORP.	20000	0	0
BOWERY RESIDENTS' COMMITTEE, INC.	72000	0	0
BPP STPCV HOLDINGS LLC	50968	0	0
BRE PARK AVENUE TOWER OWNER LLC	22500	0	0
BROADWAY STAGES, LTD	60000	0	0
BROOKLYN BRIDGE PARK CONSERVANCY	57500	0	0
CAREFUL BUS SERVICE INC. (FKA CAREFUL BUS INC.)	30000	0	0
CATAMARAN PBM OF COLORADO, LLC.	30000	0	0
CENTENE CORPORATION	180000	0	0
CENTRAL AMUSEMENT INTERNATIONAL LLC	34113	0	0
CENTRAL PARK BOATHOUSE LLC	15000	0	0
CIPRIANI USA, INC.	20000	0	0
CITARELLA OPERATING LLC	26612	0	0

CITY OUTDOOR INC	937	0	0
CNIGUARD, LLC	49000	0	0
COLLEGE POINT DISTRIBUTION LLC	48000	0	0
COMMUNITY SOLUTIONS INTERNATIONAL, INC. (FKA COMMON GROUND COMMUNTIES, INC.)	30000	0	0
COMPREHENSIVE DEVELOPMENTAL KIDS SCHOOL	18500	0	0
COMPUTERS FOR YOUTH FOUNDATION, INC.	0	0	0
COOPER TANK & WELDING CORP.	85000	0	0
CULTURAL INSTITUTIONS PENSION PLAN	27750	0	0
DDG/WH 325 WEST BROADWAY LLC	58500	0	0
DELANCEY STREET ASSOCIATES LLC	40000	0	0
ETHICAL COMMUNITY CHARTER SCHOOL (THE)	20000	0	0
FIFTH AVENUE ASSOCIATION BUSINESS IMPROVEMENT DISTRICT INC (THE)	23500	0	0
FIORELLO H. LAGUARDIA COMMUNITY COLLEGE OF THE CITY UNIVERSITY OF NEW YORK	0	0	0
FLATIRON/23RD STREET PARTNERSHIP DISTRICT MANAGEMENT ASSOCIATION, INC.	50050	0	0
FORTIS PROPERTY GROUP LLC	0	0	0
FPG COBBLE HILL ACQUISITIONS LLC	73410	0	0
FREEZE FRAME, LLC	0	0	0
FRIEDLAND PROPERTIES, INC.	0	0	0
FRIENDS OF ELIZABETH STREET GARDEN INC.	0	0	0
FT. GEORGE APT. CORP.	5000	0	0
GANSEVOORT MARKET, INC.	24000	0	0
GC ALPHA LLC	25000	0	0
GENERAL CONTRACTORS ASSOCIATION OF NEW YORK, INC. (THE)	24000	0	0
GEORGE WASHINGTON BRIDGE BUS STATION DEVELOPMENT VENTURE, LLC	72000	0	0

GGP STATEN ISLAND MALL, LLC	90000	0	0
GIANDO ON THE WATER, INC.	70000	0	0
HALPERN, JASON	8839	0	0
HELICPOTERS TOURISM & JOBS COUNCIL, INC. (FKA HELICOPTERS MATTER, INC.)	85000	0	0
HENRY 85 LLC	15484	0	0
HNTB CORPORATION	127500	0	0
HUNTS POINT COOPERATIVE MARKET, INC.	30000	0	0
IBM CORPORATION	50000	0	0
INTERSTATE OUTDOOR ADVERTISING, LP	4683	0	0
J.E.M.B. REALTY CORP.	60000	0	0
JAMESTOWN, L.P	10000	0	0
JSRE REALTY, LLC	96000	0	0
KALISH & KERNER PETROLEUM LLC	0	0	0
KNIC LLC (FKA KNIC PARTNERS LLC)	90000	0	0
L&M 25TH STREET LLC	15000	0	0
LAMAR ADVERTISING OF PENN LLC	9375	0	0
LAMOR ASSOCIATES, LLC	12000	0	0
LANGAN ENGINEERING, ENVIRONMENTAL, SURVEYING AND LANDSCAPE ARCHITECTURE, D.P.C.	30000	0	0
LOTUS EQUITY GROUP LLC	18000	0	0
LOWER EAST SIDE DISTRICT MANAGEMENT ASSOCIATION, INC.	36000	0	0
MADISON 45 BROAD DEVELOPMENT LLC	25000	0	0
MADISON SQUARE PARK CONSERVANCY, INC.	21450	0	0
MAGNUM REAL ESTATE GROUP INC	90000	0	0
MANHATTAN SCHOOL OF MUSIC	50000	0	0
METROPOLITAN ARTS & ANTIQUES PAVILLION, LTD.	36000	0	0

METROPOLITAN VELODROME, INC	15000	0	0
MFM CONTRACTING CORP.	20000	0	0
MIDTOWN TRACKAGE VENTURES LLC	40000	0	0
MM JEWELRY ARTS INSTITUTE, INC.	8983	0	0
MOUNTCO CONSTRUCTION AND DEVELOPMENT CORP.	32000	0	0
MPE HOTEL I TENANT (DOWNTOWN NY) LLC	93936	0	0
NEW YORK UNIVERSITY (FKA UNIVERSITY (NEW YORK))	0	0	0
OA VW LLC	9375	0	0
OUTFRONT MEDIA LLC	159375	0	0
P.C. RICHARD & SON LONG ISLAND CORP.	30000	0	0
PILOT FIBER NY LLC	7500	0	0
PIONEER TRANSPORATION CORP.	120000	0	0
PMG LEROY STREEET LLC	58258	0	0
PRINCE GEORGE ASSOCIATES L.P	6000	0	0
PRIVATEER HOLDINGS, INC.	70000	0	0
PROPERTY MARKETS GROUP, INC.	96000	0	0
PURSUIT REALTY GROUP LLC (FKA PURSUIT REALTY LLC)	60000	0	0
QBDK HURON, LLC	40000	0	0
RAL DEVELOPMENT SERVICES LLC	36000	0	0
RCB1 NOMINEE LLC	18580	0	0
RCB3 NOMINEE LLC	18580	0	0
RCB4 NOMINEE LLC	18580	0	0
RIDGEWOOD TOWER LLC	90000	0	0
ROOSEVELT ISLAND ASSOCIATES	12000	0	0

RUDIN MANAGEMENT COMPANY, INC.	27001	0	0
SCENIC HUDSON, INC.	39996	0	0
SCHWARTZ, DR. BRIAN	15000	0	0
SECOND STAGE THEATRE	36000	0	0
SEZ FOSTER LLC	12000	0	0
SHIROKIA DEVELOPMENT LLC	13333	0	0
SILVERSTEIN DEVELOPMENT CORPORATION	90000	0	0
SJ OWNER LLC	120000	0	0
SNOWPLOW LH LLC	27000	0	0
SNOWPLOW LLC	9000	0	0
SOHO PROPERTIES INC.	0	0	0
SOLOMON R. GUGGENHEIM FOUNDATION	30000	0	0
SOMERSET PARTNERS LLC	43000	0	0
SPG JOHNSON LLC	60000	0	0
SPRUCE TECHNOLOGY, INC	45000	0	0
STARR WHITEHOUSE LANDSCAPE ARCHITECTS AND PLANNERS PLLC	5000	0	0
STILES PROPERTIES, LLC	30000	0	0
STONELEIGH BMB PARTNERS, LLC	21666	0	0
SUMMER SEARCH	0	0	0
SUMMIT GLORY LLC	90000	0	0
SUNNYSIDE COMMUNITY SERVICES, INC.	0	0	0
TACONIC NEW YORK CITY INVESTMENT FUND, L.P.	0	0	0
THYSSENKRUPP ELEVATOR CORPORATION	98000	0	0
TORKIA INTERNATIONAL INC	20000	0	0
TOTAL SAFETY CONSULTING, LLC	60000	0	0

TRIANGLE EQUITIES DEVELOPMENT COMPANY, LLC (FKA TRIANGLE EQUITIES DEVELOPMENT CO, LLC)	60000	0	0
TROCOM CONSTRUCTION CORP.	7500	0	0
TULLY CONSTRUCTION CO. INC	90000	0	0
TWIN BROTHERS DEVELOPMENT LLC	15000	0	0
UBER TECHNOLGIES, INC.	165000	0	0
UNDERGROUND DEVELOPMENT FOUNDATION	0	0	0
URBAN SPACE HOLDINGS, INC.	12000	0	0
WANDA COMMERCIAL GROUP AMERICAS, LLC	73935	0	0
WOMEN’S PRISON ASSOCIATION AND HOME (THE)	0	0	0
WW ACQUISITIONS AND DEVELOPMENT LLC	36000	0	0
YOUNG WOMEN'S LEADERSHIP NETWORK	72000	0	0
ZTE (USA) INC. (BAKER HOSTETLER LLC)	74516	0	0
CAPITAL DISTRICT PHYSICIANS' HEALTH PLAN, INC.			
CAPITAL DISTRICT PHYSICIAN'S HEALTH PLAN, INC	30000	0	0
CAPITAL PUBLIC AFFAIRS			
PHARMACISTS SOCIETY OF THE STATE OF NY	78000	458	1061
SOCIETY FOR CLINICAL AND MEDICAL HAIR REMOVAL, INC.	27000	0	603
CAPITOL COMMUNICATIONS LLC			
OCEAN CARRIER EQUIPMENT MANAGEMENT ASSOCIATION (STATEWIDE PUBLIC AFFAIRS, INC.)	2000	0	0
PRATT INSTITUTE	55000	0	0
QUEENS DEVELOPMENT GROUP, LLC	60000	0	0
RELATED COMPANIES, L.P. (THE)	60000	0	0
CAPITOL CONSULTANTS, INC. (NY)			

BP AMERICA, INC.	94500	0	44950
CAPITOL GROUP, LLC			
1-800 CONTACTS (PLUMMER &WIGGER, LLC)	25000	0	898
AEWS ENGINEERING, LLC	11000	0	181
AMERICAN SAFETY INSTITUTE, INC.	105000	0	2449
ANHEUSER-BUSCH COMPANIES	60000	0	2415
ASSOCIATION OF PLUMBING, HEATING & COOLING CONTRACTORS (NYS)	12000	0	2473
AUTOMATIC VENDING ASSOCIATION (NYS)	24000	0	1493
CONSUMER HEALTHCARE PRODUCTS ASSOCIATION	23332	0	1260
COUNCIL FOR RESPONSIBLE NUTRITION	24000	0	1260
DREXEL HAMILTON	36000	0	2473
EASTERN CONTRACTORS ASSOCIATION	36000	0	2473
EMPIRE STATE MARINE TRADES ASSOCIATION	45600	0	2473
FOCUSED TECHNOLOGIES IMAGING SERVICES LLC	30000	0	1076
GROCERY MANUFACTURERS ASSOCIATION	39996	0	2135
HOME CARE OF CENTRAL NEW YORK, INC. (FKA INDEPENDENT HEALTH CARE SERVICES, INC)	27000	0	2473
INDEPENDENT HEALTH ASSOCIATION, INC.	34300	0	1260
LKQ CORPORATION/KEYSTONE AUTOMOTIVE	21000	0	1750
LONG ISLAND FORUM FOR TECHNOLOGY	24000	0	2473
MYLAN INC.	60000	0	2473
NATIONAL ASSOCIATION OF PROFESSIONAL EMPLOYER ORGANIZATIONS	29500	0	1759
NATIONAL SHOOTING SPORTS FOUNDATION, INC.	72000	0	2473
NEXTERA ENERGY TRANSMISSION, LLC	30000	0	1076
PHYSICIANS' RECIPROCAL INSURERS	72000	0	2473

RENT-A-CENTERS (STATESIDE ASSOCIATES)	54000	0	2473
RENTAL DEALERS ASSOCIATION (NYS)	18000	0	2473
RITE AID CORPORATION	61800	0	2473
SNOWMOBILE ASSOCIATION (NYS)	60480	0	2473
TOBACCONIST ASSOCIATION OF NYS (MEARA AVELLA DICKINSON)	15000	0	1974
TRI-STATE COLLEGE OF ACUPUNCTURE	9000	0	700
TWC ADMINISTRATION LLC (FKA TIME WARNER ADMINISTRATIN LLC)	60000	0	2135
WASTE MANAGEMENT OF NEW YORK, LLC (FKA WASTE MANAGEMENT)	84000	0	2473
YONKERS RACING CORPORATION	60000	0	2473
CAPITOL HILL MANAGEMENT SERVICES, INC.			
ADVOCATES FOR ADULT DAY SERVICES	15000	220	220
AMERICAN MASSAGE THERAPY ASSOC. - NY CHAPTER	28140	500	500
ARCADIS U.S., INC. (FKA MALCOLM PIRNIE, INC.)	54000	200	200
ASSOCIATION OF COUNTY HEALTH OFFICIALS (NEW YORK STATE)	22000	403	403
ASSOCIATION ON AGING IN NEW YORK	24000	639	639
AUTOMOTIVE RECYCLERS ASSOCIATION (NY)	30000	520	520
BATTERY AND ENERGY STORAGE TECHNOLOGY CONSORTIUM, INC. (NY)	24000	564	214
CITY OF ROCHESTER	96000	956	956
CROSSBOW COALITION, INC. (NEW YORK)	5000	200	200
DIG SAFELY NEW YORK, INC.	30000	592	592
EPILEPSY FOUNDATION OF NORTHEASTERN NEW YORK, INC.	12000	219	219
LIVEON NY (FKA COUNCIL OF SENIOR CENTERS & SERVICES OF NYC, INC.)	36000	252	252
MANUFACTURERS ASSOCIATION OF CENTRAL NEW YORK	16000	727	727
MATERNITY & EARLY CHILDHOOD FOUNDATION, INC.	5000	200	200

OUTDOOR ADVERTISING COUNCIL OF NEW YORK, INC	55002	875	875
PUBLIC ADJUSTERS ASSOCIATION (NY)	24000	516	516
QUASAR ENERGY GROUP	41000	378	378
SOCIETY OF OPTICIANS, INC. (NYS)	13752	1053	1053
CAPITOL STRATEGIES GROUP, LLC			
ANNESE AND ASSOCIATES, INC.	42000	0	175
CARAHSOFT TECHNOLOGY CORPORATION	142500	0	175
E-BIZDOCS	0	0	175
E-LOCK CORPORATION	18000	0	175
INTERFACE MASTERS TECHNOLOGY INC	18000	0	175
ION NEWCO CORP	18000	0	175
LEXMARK INTERNATIONAL, INC.	60000	0	175
NORTHWOODS CONSULTING PARTNERS, INC	13226	0	82
NOVELL, INC.	36000	0	175
QUEST PUBLIC SECTOR, INC.	61500	0	175
CAPVEST PARTNERS LLP			
CAPVEST PARTNERS LLP	0	0	0
CARCO GROUP, INC.			
CARCO GROUP, INC.	93	0	0
CAREY GROUP LLC (THE)			
125 MEC CENTER LLC	120000	0	0
BFC PARTNERS	35000	0	0
BP PRECISE CONSTRUCTION CORP.	10000	0	0

MCGLONE TRUCKING, INC.	11000	0	0
MCKISSACK & MCKISSACK	7500	0	0
MEGALITH CAPITAL MANAGEMENT II, LLC	40000	0	0
N2 GLOBAL SOLUTIONS, INC.	25000	0	0
OLIVEIRA CONTRACTING, INC.	36000	0	0
OUR RENTAL PUMPS LLC	30000	0	0
PORTS AMERICA, INC.	45000	0	0
RICHMAN NEW YORK 2011, LLC	130000	0	0
RPM WORLDWIDE, INC.	36000	0	0
SALMAR PROPERTIES LLC	3000	0	0
SIMPLE ADMIT	20000	0	0
SLATE PROPERTY GROUP LLC	5000	0	0
SOFIVE, INC.	5000	0	0
TRI STATE LUMBER, LTD.	10000	0	0
TRIANGLE EQUITIES DEVELOPMENT COMPANY, LLC	90000	0	0
WINCO CORPORATION	10000	0	0
CARL ANDREWS & ASSOCIATES, INC.			
CORE SERVICES GROUP, INC.	54200	350	350
FLEET FINANCIAL GROUP, INC.	24000	400	400
INTERFAITH MEDICAL CENTER	76000	250	250
TD BANK US HOLDING COMPANY (FKA TD BANK, N.A.)	25000	250	250
TRITON STRUCTURAL CONCRETE, INC.	53600	400	400
TRITON STRUCTURAL CONCRETE, INC. (DIEFENBACH LAW GROUP)	37900	340	250
CARNEVALE CONSULTING, LLC			

APPDYNAMICS	12000	0	0
ARISTA NETWORK	36000	0	0
AVAYA	36000	0	0
BMC SOFTWARE, INC.	48000	0	0
CITRIX	60000	0	0
GARNET RIVER LLC	36000	0	0
GARTNER	43200	0	0
GCOM SOFTWARE INC	36000	0	0
INFOR (US), INC. (FKA INFOR PUBLIC SECTOR, INC.)	60000	0	0
LINIUM LLC	36000	0	0
MICROSOFT CORPORATION	42500	0	896
TWC ADMINISTRATION LLC (FKA TIME WARNER CABLE)	108000	0	0
CARPENTER, ROBERT (FKA GERGELA III, JOSEPH)			
LONG ISLAND FARM BUREAU	19000	0	5666
CARREAU CONSULTING (FKA MORAN CARREAU CONSULTING)			
FAMILIES TOGETHER IN NEW YORK STATE	33000	0	0
CARSON, MARTIN			
LORILLARD, INC.	4301	0	0
CARTER LEDYARD & MILBURN LLP			
EAST RIVER FIFTIES ALLIANCE, INC.	38790	137	137
FIELDSTON PROPERTY OWNERS ASSOCIATION	131	0	0
KAA CONSULTING LLC	5962	15	0
SOVEREIGN APARTMENTS, INC.	0	0	0

SPECTRA ENERGY TRANSMISSION, LLC (FKA SPECTRA ENERGY)	0	0	0
CARVAL INVESTORS LLC			
CARVAL INVESTORS LLC	1056	0	215
CASEY STRATEGIC RELATIONS			
ARTEK SOLUTIONS	30000	0	12000
REDSPEED	6600	0	0
SNF VENTURES	35000	0	0
WORK LOSS DATA INSTITUTE, LLC	54000	0	0
CATHOLIC CHARITIES COMMUNITY SERVICES, ARCHDIOCESE OF NEW YORK			
CATHOLIC CHARITIES COMMUNITY SERVICES, ARCHDIOCESE OF NEW YORK	1601	0	0
CATHOLIC COMMUNITY RELATIONS COUNCIL OF NEW YORK, INC.			
CATHOLIC COMMUNITY RELATIONS COUNCIL OF NEW YORK, INC.	6337	0	345
CATHOLIC MIGRATION SERVICES, INC.			
CATHOLIC MIGRATION SERVICES, INC.	826	0	0
CATSKILL CENTER FOR CONSERVATION AND DEVELOPMENT, INC.			
CATSKILL CENTER FOR CONSERVATION AND DEVELOPMENT	0	0	0
CATSKILL MOUNTAINKEEPER INC			
CATSKILL MOUNTAINKEEPER INC	1064	117	1536
CDD STRATEGIES, LLC			
BCI BURKE COMPANY, LLC (PARK STRATEGIES, LLC)	12000	0	0
GREYHOUND LINES, INC.	30000	0	0
NATIONAL PARKS CONSERVATION ASSOCIATION	12000	0	0

SPECTRA ENERGY TRANSMISSION, LLC (FKA SPECTRA ENERGY CORP.)	360000	0	0
CENTER FOR CHARTER SCHOOL EXCELLENCE (NYC)			
CENTER FOR CHARTER SCHOOL EXCELLENCE (NYC)	28504	179	123120
CENTER FOR CHILDREN'S INITIATIVES, INC. (FKA CHILD CARE, INC.)			
CENTER FOR CHILDREN'S INITIATIVES, INC. (FKA CHILD CARE, INC.)	2266	886	370
CENTER FOR DISABILITY RIGHTS, INC.			
CENTER FOR DISABILITY RIGHTS, INC.	2129	0	0
CENTER FOR INDEPENDENCE OF THE DISABLED IN NEW YORK			
CENTER FOR INDEPENDENCE OF THE DISABLED IN NEW YORK	12638	205	5779
CENTER FOR LIVER TRANSPLANTATION (NEW YORK)			
CENTER FOR LIVER TRANSPLANTATION (NEW YORK)	1275	0	0
CENTER FOR NEW YORK CITY NEIGHBORHOODS (THE)			
CENTER FOR NEW YORK CITY NEIGHBORHOODS	5402	0	0
CENTERSTATE CORPORATION FOR ECONOMIC OPPORTUNITY (FKA GREATER SYRACUSE CHAMBER OF COMMERCE)			
CENTERSTATE CORPORATION FOR ECONOMIC OPPORTUNITY	52632	0	173
CENTRAL HUDSON GAS & ELECTRIC CORPORATION			
CENTRAL HUDSON GAS & ELECTRIC CORPORATION	2509	0	0
CENTRAL NEW YORK SCHOOL BOARDS ASSOCIATION			
CENTRAL NEW YORK SCHOOL BOARDS ASSOCIATION, INC.	30000	0	0
CFG STADIUM GROUP LLC			
CFG STADIUM GROUP LLC	90000	0	0

CHANGARIS, STEVE			
NATIONAL WASTE & RECYCLYING ASSOCIATION (NW&RA)	5750	0	0
CHARTER COMMUNICATIONS, INC.			
CHARTER COMMUNICATIONS, INC.	7768	0	928
CHESTERTON, JAN MARIE			
HOSPITALITY & TOURISM ASSOCIATION (NEW YORK STATE)	4934	0	8412
CHICATELLILEITCH, LLC			
BEACON INSTITUTE, INC. (THE)	67500	0	0
CHILDREN'S AID SOCIETY (THE)			
CHILDRENS AID SOCIETY (THE)	9102	0	0
CHILDREN'S DEFENSE FUND (THE)			
CHILDREN'S DEFENSE FUND (THE)	16354	0	16351
CHILDREN'S SCHOLARSHIP FUND			
CHILDREN'S SCHOLARSHIP FUND	0	0	200000
CHUBB & SON, A DIVISION OF FEDERAL INSURANCE COMPANY (FKA O'MALLEY, MICHAEL)			
CHUBB & SON, A DIVISION OF FEDERAL INSURANCE COMPANY	2493	0	0
CILENTI, MARIA			
ASSOCIATION OF THE BAR OF THE CITY OF NEW YORK (THE)	22951	0	1028
CITIGROUP WASHINGTON, INC. (FKA CITIGROUP MANAGEMENT CORP.)			
CITIGROUP MANAGEMENT CORP.	70000	0	0

CITIZEN ACTION OF NEW YORK , INC (FKA WISNESKI, JESSICA)			
CITIZEN ACTION OF NEW YORK	51141	0	24900
CITIZENS BUDGET COMMISSION			
CITIZENS BUDGET COMMISSION	6456	0	6998
CITIZENS CAMPAIGN FOR THE ENVIRONMENT			
CITIZENS CAMPAIGN FOR THE ENVIRONMENT	153624	2151	1769
CITIZENS COMMITTEE FOR NEW YORK CITY			
CITIZENS' COMMITTEE FOR NEW YORK	3626	0	6680
CITIZENS' COMMITTEE FOR CHILDREN OF NY, INC.			
CITIZENS COMMITTEE FOR CHILDREN OF NY, INC.	27420	0	0
CITY UNIVERSITY OF NEW YORK			
CITY UNIVERSITY OF NEW YORK	330443	0	9889
CIVIL SERVICE EMPLOYEES ASSOCIATION, INC.			
CIVIL SERVICE EMPLOYEES ASSOCIATION, INC.	31023	0	31722
CLARION PARTNERS, LLC			
CLARION PARTNERS, LLC	0	0	0
CLARKSON UNIVERSITY			
CLARKSON UNIVERSITY	2612	0	1932
CLEAN AND HEALTHY NEW YORK, INC.			
CLEAN AND HEALTHY NEW YORK, INC.	8310	0	11602
CLEARING HOUSE PAYMENTS COMPANY L.L.C. (THE)			

CLEARING HOUSE PAYMENTS COMPANY, L.L.C. (THE)	3811	0	1708
CLEARY, KEVIN GOVERNMENT RELATIONS, LLC			
AETNA	114000	50	134
AIR METHODS CORPORATION	36000	0	82
AMERICAN COATINGS ASSOCIATION, INC.	34998	50	129
ASSOCIATION OF PSYCHIATRIC REHABILITATION SERVICES (NY)	7500	0	79
ASSOCIATION ON INDEPENDENT LIVING, INC. (NY)	36000	91	174
CVS HEALTH	50000	0	84
DELTA DENTAL OF PENNSYLVANIA	60000	64	147
FOUNTAIN HOUSE	9000	0	78
GWR MEDICAL, INC. (EBG ADVISORS, INC.)	31876	75	229
MAGELLAN HEALTH, INC. (FKA MAGELLAN HEALTH SERVICES, INC.)	120000	142	226
MENTAL HEALTH ASSOCIATION IN NYS, INC. (THE)	12500	0	79
TARA NOTRICA	0	0	78
CNA			
CNA	14664	0	0
COALITION AGAINST DOMESTIC VIOLENCE (NYS)			
COALITION AGAINST DOMESTIC VIOLENCE (NYS)	2621	77	3609
COALITION AGAINST HUNGER (NYC)			
COALITION AGAINST HUNGER (NYC)	608	0	0
COALITION AGAINST SEXUAL ASSAULT (NYS)			
COALITION AGAINST SEXUAL ASSAULT (NYS)	998	0	0
COALITION FOR AUTO REPAIR EQUALITY (CARE)			

COALITION FOR AUTO REPAIR EQUALITY (CARE)	0	0	0
COALITION FOR CHILDREN'S MENTAL HEALTH SERVICES (NYS)			
COALITION FOR CHILDREN'S MENTAL HEALTH SERVICES (NYS)	19998	90	150
COALITION FOR SAFE AND AFFORDABLE CARE (THE)			
COALITION FOR SAFE AND AFFORDABLE CARE (THE)	0	0	0
COALITION FOR THE HOMELESS			
COALITION FOR THE HOMELESS	158362	0	8640
COALITION OF INSTITUTIONALIZED AGED AND DISABLED FKA LIEBERMAN, GEOFF			
COALITION OF INSTITUTIONALIZED AGED AND DISABLED	4141	400	315
COBB JR., JAMES H.			
SHIPPING ASSOCIATION, INC. (NY)	42816	0	0
COCA-COLA COMPANY (THE) (FKA COCA-COLA REFRESHMENTS USA, INC.)			
COCA-COLA COMPANY (THE)	51924	0	0
COFCCA INC			
COFCCA, INC.	56400	0	0
COGNOSANTE, LLC			
COGNOSANTE, LLC	0	0	0
COLD SPRING HARBOR LABORATORY			
COLD SPRING HARBOR LABORATORY	0	0	0
COLLEGE AND COMMUNITY FELLOWSHIP, INC (THE)			
COLLEGE AND COMMUNITY FELLOWSHIP, INC. (THE)	2576	0	228

COLLER CAPITAL LIMITED AND ITS AFFILIATE COLLER CAPITAL INC.			
COLLER CAPITAL LIMITED	0	0	0
COLWELL COLWELL & PETROCCIONE, LLP (FKA COLWELL FERRENTINO & PETROCCIONE, LLP			
EMPIRE STATE ENERGY ASSOCIATION, INC. (FKA EMPIRE STATE PETROLEUM ASSOCIATION, INC.)	30000	0	670
SMALL CUSTOMER MARKETER COALITION	40000	2470	130
COMCAST CABLE COMMUNICATIONS MANAGEMENT, LLC (FKA COMCAST)			
COMCAST CABLE COMMUNICATIONS MANAGEMENT, LLC	0	0	0
COMMITTEE FOR HISPANIC CHILDREN AND FAMILIES, INC. (THE)			
COMMITTEE FOR HISPANIC CHILDREN AND FAMILIES, INC.	1684	0	0
COMMITTEE FOR TAXI SAFETY			
COMMITTEE FOR TAXI SAFETY	41433	0	0
COMMON CAUSE (NY) (FKA SUSAN LERNER)			
COMMON CAUSE/NY	40493	0	61563
COMMUNICATION SERVICES			
ANIMAL PROTECTION FEDERATION (NEW YORK STATE)	42080	650	80
COMMUNITIES FOR CHANGE, INC. (NEW YORK)			
COMMUNITIES FOR CHANGE, INC. (NEW YORK)	4832	503	17648
COMMUNITIES UNITED FOR POLICE REFORM ACTION FUND, INC.			
COMMUNITIES UNITED FOR POLICE REFORM ACTION FUND, INC.	103	0	0
COMMUNITY FOOD ADVOCATES			
COMMUNITY FOOD ADVOCATES	2446	11	463

COMMUNITY HEALTH CARE ASSOCIATION OF NEW YORK STATE			
COMMUNITY HEALTH CARE ASSOCIATION OF NEW YORK STATE	185412	410	19800
COMMUNITY PRESERVATION CORPORATION (THE)			
COMMUNITY PRESERVATION CORPORATION (THE)	4168	0	0
COMMUNITY RESEARCH INITIATIVE ON AIDS, INC.			
COMMUNITY RESEARCH INITIATIVE ON AIDS, INC.	2429	0	0
COMMUNITY SERVICE SOCIETY OF NY			
COMMUNITY SERVICE SOCIETY OF NY	1698	507	0
COMMUNITY VOICES HEARD POWER, INC.			
COMMUNITY VOICES HEARD	6643	0	731
COMPREHENSIVE HEALTH MANAGEMENT INC.			
WELLCARE OF NY (COMPREHENSIVE HEALTH MANAGEMENT INC (FKA WELLCARE HEALTH PLANS INC.))	82500	0	90
COMVEST ADVISORS, LLC			
COMVEST ADVISORS, LLC	1130	0	107
CONDON, JOSEPH M			
COMMUNITY HOUSING IMPROVEMENT PROGRAM, INC. (CHIP)	16550	0	0
CONFERENCE OF LOCAL MENTAL HYGIENE DIRECTORS (NYS)			
CONFERENCE OF LOCAL MENTAL HYGIENE DIRECTORS, INC. (NYS)	5741	0	5371
CONFERENCE OF MAYORS & MUNICIPAL OFFICIALS (NYS)			
CONFERENCE OF MAYORS & MUNICIPAL OFFICIALS (NYS)	245071	0	164689

CONNECTIVE STRATEGIES ASSOCIATES, INC. (FKA CONNECTIVE STRATEGIES LLC)

1121 LLC	5000	0	0
AFSCME DISTRICT COUNCIL 1707	17500	0	0
ALTRIA CLIENT SERVICES LLC (FKA ALTRIA CLIENT SERVICES, INC.)	60000	0	0
COMMITTEE FOR TAXI SAFETY	33000	0	0
FEDEX CORPORATION	60000	0	0
GET NEW YORK BUILDING, INC. (FKA GET NEW YORK BUILDING, LLC)	12000	0	0
NEWTOWN CREEK GROUP	0	0	0
REGAL RECYCLING SERVICES INC.	36000	0	0

CONNELLY MCLAUGHLIN & WOLOZ (FKA CONNELLY & MCLAUGHLIN)

ALTRIA CLIENT SERVICES LLC AND ITS AFFILIATES (FKA ALTRIA CLIENT SERVICES, INC.)	36000	0	0
BUILDING TRADES EMPLOYERS' ASSOCIATION, INC. (FKA BUILDING TRADES EMPLOYERS' ASSOCIATION OF NEW YORK	48000	0	0
CHETRIT GROUP LLC (THE)	60000	0	0
COMMUNITY HOUSING IMPROVEMENT PROGRAM (CHIP)	72000	0	0
CREATIVE MOBILE TECHNOLOGIES, LLC	84000	0	0
DOCTORS COUNCIL (FKA DOCTORS COUNCIL SEIU)	72000	0	0
DOUGLASTON DEVELOPMENT	24000	0	0
EDUCATIONAL HOUSING SERVICES, INC.	8000	0	0
HEBREW HOME FOR THE AGED AT RIVERDALE FOUNDATION, INC. (THE)	72000	0	0
IHEARTMEDIA, INC., CLEAR CHANNEL OUTDOOR, AND AFFILIATED ENTITIES	51000	0	0
INTERNATIONAL CODE COUNCIL, INC.	30000	0	0
IP MORTGAGE BORROWER, LLC (FKA WB STELLAR IP OWNER LLC)	30000	0	0
LIFEALIKE, LIMITED	55000	0	0
LIGHTSTONE GROUP, LLC (THE)	48000	0	0
LITTLE ORCHESTRA SOCIETY/ORPHEON, INC. (THE)	42000	0	0

METROPOLITAN TAXICAB BOARD OF TRADE, INC.	108000	0	0
MISF, LLC	51000	0	0
MUSEUM OF MODERN ART (THE)	60000	0	0
NATIONAL ELEVATOR INDUSTRY, INC.	60000	0	0
OIL HEATING ASSOCIATION, INC. (NY)	60000	0	0
PARK AVENUE ARMORY	18000	0	0
PERELMAN, LLC	5000	0	0
QUEENS BOROUGH PUBLIC LIBRARY	60000	0	0
TOLL BROOKLYN, LP (FKA TOLL BROTHERS, INC.)	48000	0	0
UNITED METRO ENERGY CORP.	60000	0	0
URBAN SOCCER INC.	15000	0	0
VERIZON	99999	0	0
VORNADO REALTY L.P.	72000	0	0
W2005/HINES WEST FIFTY-THIRD REALTY LLC	24000	0	0
WILLIAM GOTTLIEB MANAGEMENT CO. LLC	72000	0	0
CONSOLIDATED EDISON COMPANY OF NEW YORK, INC.			
CONSOLIDATED EDISON COMPANY OF NEW YORK, INC.	44547	0	0
CONSTANTINOPLE & VALLONE CONSULTING LLC			
233 FRANKLIN STREET REALTY CORP.	57500	0	0
57 CATON PARTNERS, LLC	27500	0	0
580 PARK AVENUE, INCORPORATED	36000	0	0
ADAMS & COMPANY REAL ESTATE, LLC	72000	0	0
ALMA REALTY CORP.	96000	0	0
AMERICA WORKS OF NEW YORK, INC.	72000	0	0

APOLLON CONTRACTING LLC	64000	0	0
ARTBRIDGE PROJECTS, INC.	27500	0	0
ARTECHNICA CORP.	30000	0	0
BAYONNE ENERGY CENTER, LLC	120000	0	0
BAYROCK SAPIR ORGANIZATION LLC	30000	0	0
BIZZI & PARTNERS DEVELOPMENT LLC	6000	0	0
BLUESTONE PARTNERS LLC	60000	0	0
BROOKLYN SCHOOL FOR MEDICALLY FRAIL CHILDREN (THE)	30000	0	0
CARMEL CAR AND LIMOUSINE SERVICE	36000	0	0
CATAPULT LEARNING, LLC	60000	0	0
CHRONICARE, INC.	36000	0	0
CITIZEN SCHOOLS, INC.	60000	0	0
CME GROUP LLC	30000	0	0
COACH USA NORTHEAST, INC.	60000	0	0
COLLEGE BOARD (THE)	120000	0	0
COMPREHENSIVE KIDS DEVELOPMENTAL SCHOOL	35000	0	0
COSMOLEDO LLC	20000	0	0
DIAL 7 CAR & LIMOUSINE SERVICE, INC.	36000	0	0
E. GLUCK CORPORATION	48000	0	0
EMPIRE OFFICE, INC.	28500	0	0
GEO GROUP, INC. (THE)	22500	0	0
GULLIVERS GATE LLC	64000	0	0
H&M LLC	27500	0	0
HELLENIC ORTHODOX COMMUNITY CHURCH OF CORONA AND SUBURBS - TRANSFIGURATION OF CHRIST	6000	0	0

HIDROCK REALTY INC.	60000	0	0
HUNT, GUILLOT & ASSOCIATES, L.L.C.	30000	0	0
INSPECTORATE AMERICA CORPORTION	52000	0	0
INTERNATIONAL SPEEDWAY CORPORATION	30000	0	0
J.C. PENNEY CORP.	120000	0	0
JCAL DEVELOPMENT GROUP LLC	30000	0	0
JUNIOR TENNIS AND LEARNING (NEW YORK)	34992	0	0
MADDD EQUITIES LLC	57500	0	0
MASTERMIND DEVELOPMENT LLC	50000	0	0
MED MAR LTD.	30000	0	0
MEGA CONTRACTING GROUP LLC	72000	0	0
MORGAN ENGINEERING, LLC	25500	0	0
MP ENGINEERS, P.C.	24000	0	0
MWB PROPERTIES, LLC	37500	0	0
OLYMPIA HEIGHTS MANAGEMENT, LLC	31667	0	0
PREMIER MAGNESIA, LLC	90000	0	0
PRESTIGE PROPERTIES & DEVELOPMENT CO.	60000	0	0
PRIDE SOLVENTS & CHEMICAL CO. OF N.Y., INC	54000	0	0
PRISMATIC DEVELOPMENT CORPORATION	90000	0	0
QUADLOGIC CONTROLS CORPORATION	45000	0	0
QUEENS LGBT HEALTH AND HUMAN SERVICES NETWORK	60000	0	0
R&A RENOVATIONS CORP.	30000	0	0
REAL BUILDERS INC.	5000	0	0
SHIKIBO LTD.	52000	0	0
SOLOW MANAGEMENT CORP.	60000	0	0

SPORTS & ARTS IN SCHOOLS FOUNDATION, INC	42000	0	0
ST. MICHAEL'S CEMETERY	60000	0	0
T.A. AHERN CONTRACTORS CORP.	90000	0	0
TD BANK US HOLDING COMPANY	130000	0	0
TOUR CENTRAL PARK INC	10000	0	0
VASS STEVENS GROUP INC.	11000	0	0
WALGREEN CO.	96000	0	0
WASTE MANAGEMENT OF NEW YORK, LLC	180000	0	0
ZHN CONTRACTING CORPORATION	57000	0	0
CONSUMERS UNION OF US, INC.			
CONSUMERS UNION OF U.S., INC.	11338	4432	4489
CONTINUING CARE LEADERSHIP COALITION			
CONTINUING CARE LEADERSHIP COALITION (CCLC)	57572	1002	91
COPPOLA, JOHN			
ASSOCIATION OF ALCOHOLISM & SUBSTANCE ABUSE PROVIDERS, INC. (NY)	9950	0	0
CORDO & COMPANY, LLC			
1199 SEIU LABOR MANAGEMENT INITIATIVES, INC., HEALTHCARE EDUCATION PROJECT	132000	0	0
1199 SEIU UNITED HEALTHCARE WORKERS EAST	120000	0	0
ADVOCATE COMMUNITY PROVIDERS, INC. (FKA COMMUNITY PREFERRED PROVIDERS, LLC (NEW YORK))	180000	0	0
BAITING HOLLOW HOLDINGS	65000	0	0
BEDFORD PHYSICIANS RISK RETENTION GROUP, INC.	55000	0	0
BEER WHOLESALERS ASSOCIATION (NYS)	66666	2782	2782
BOUNDLESS ENERGY NE, LLC	85000	0	0

CAMELOT GLOBAL SERVICES LIMITED	41250	0	0
CIGAR ASSOCIATION OF AMERICA, INC.	54498	0	0
COLLEGE OF AMERICAN PATHOLOGISTS	3500	0	0
COMMISSION ON INDEPENDENT COLLEGES AND UNIVERSITIES (CICU)	25002	0	0
COMPPHARMA, LLC	84000	0	0
CONSORTIUM FOR WORKER EDUCATION	75000	0	0
CVS HEALTH	240000	0	0
DIRECTV LLC	37500	0	0
DISH NETWORK L.L.C.	45000	0	0
DISTRICT COUNCIL OF CARPENTERS PAC (NYC)	120000	0	0
DRAFTKINGS INC. (FANTASY SPORTS TRADE ASSOCIATION)	19000	0	0
EDGENUITY INC.	40000	0	0
EDUCATORS 4 EXCELLENCE-NEW YORK	88000	0	0
EXPEDIA, INC.	65625	0	0
FANDUEL, INC. (FANTASY SPORTS TRADE ASSOCIATION)	9500	0	0
FELD ENTERTAINMENT, INC.	42000	0	0
FIG LLC	29250	0	0
GENERATION READY, INC.	32000	0	0
GENTING NEW YORK LLC	300000	0	0
H.Q. ENERGY SERVICES (U.S.) INC.	84000	0	0
HALMAR INTERNATIONAL, LLC	90000	0	0
HEALTHPLUS HP, LLC (FKA AMERIGROUP NEW YORK, LLC DBA HEALTH PLUS AMERIGROUP) (ANTHEM, INC., AND ITS AFFILIATES DBA EMPIRE BLUECROSS BLUESHIELD HEALTHPLUS (FKA AMERIGROUP NEW YORK)	120000	0	0
HILTON WORLDWIDE	16000	0	0
HOTEL AND MOTEL TRADES COUNCIL, AFL-CIO (NEW YORK)(FKA HOTEL & MOTEL TRADES COUNCIL (NY))	72000	0	0

HUDSON HEALTH EXTRACTS, LLC	15000	0	0
HUDSON RIVER HEALTHCARE	82500	0	0
INOVALON, INC.	60000	0	0
LIVEONNY (FKA ORGAN DONOR NETWORK (NY))	38500	0	0
MILLENNIUM PIPELINE, L.L.C.	12500	0	0
NATIONAL POPULAR VOTE, INC.	75000	0	0
NYSAIS OPERATIONS, INC.	36000	0	0
PROPERTY CASUALTY INSURERS ASSOCIATION OF AMERICA (PCI)	167496	0	0
SHORT TERM RENTAL AND HOSPITALITY ASSOCIATION (STRAHA)	15000	0	0
SOCIETY OF PATHOLOGISTS (NYS)	13500	0	0
TRIPADVISOR, LLC	75000	0	0
TWC ADMINISTRATION LLC	30000	0	0
VISITING NURSE SERVICE OF NEW YORK	90000	0	0
CORLETT, JOHN, A (FKA MARTA GENOVESE)			
AAA NEW YORK STATE, INC.	0	0	43363
AAA NORTHEAST	40002	0	240
CORNING PLACE COMMUNICATIONS			
4201 SCHOOLS ASSOCIATION	60000	1813	1813
ASSOCIATION OF PROPRIETARY COLLEGES	75000	4596	4596
CHILDRENS AID SOCIETY (THE)	33475	254	254
CSC STATE AND LOCAL SOLUTIONS LLC (FKA COMPUTER SCIENCES CORPORATION)	56000	200	200
HILLSIDE FAMILY OF AGENCIES	12000	254	254
HONEST WEIGHT FOOD COOP	15823	307	307
LAND TITLE ASSOCIATION (NYS)	42000	382	382

LASALLE SCHOOL	33000	359	359
LITERACY NEW YORK, INC.	19902	225	225
MINIMUM WAGE REALITY CHECK COALITION (TOOMEY, JR., WILLIAM A.)	2400	200	200
NYSCOP, INC.	36000	250	250
ORGANIZATION OF NYS MANAGEMENT/CONFIDENTIAL EMPLOYEES, INC.	6748	203	203
POLICE BENEVOLENT ASSOCIATION OF NEW YORK STATE	43500	481	481
RENSSELAER PROFESSIONAL FIREFIGHTERS ASSOCIATION	7500	4086	4086
UNSHACKLE UPSTATE	24000	900	900
CORRECTIONAL ASSOCIATION OF NEW YORK, INC. (FKA GANGI, ROBERT)			
CORRECTIONAL ASSOCIATION OF NY	5025	0	3722
CORRECTIONAL OFFICERS & POLICE BENEVOLENT ASSOCIATION, INC(NYS)			
CORRECTION OFFICERS & POLICE BENEVOLENT ASSOCIATION, INC. (NYS)	140400	0	21715
COTTINGHAM, CAROLYN (FKA WILLIAMS ESQ., CHRISTOPHER A.)			
LONG ISLAND UNIVERSITY	0	0	0
COUNCIL FOR COMMUNITY BEHAVIORAL HEALTHCARE			
COUNCIL FOR COMMUNITY BEHAVIORAL HEALTHCARE	22998	444	444
COUNCIL FOR THE HUMANITIES (NY)			
COUNCIL FOR THE HUMANITIES (NY)	0	0	0
COUNCIL OF NONPROFITS, INC. (FKA COUNCIL OF COMMUNITY SERVICES OF NYS)			
COUNCIL OF NONPROFITS, INC.	929	0	594
COUNTY MEDICAL SOCIETY NEW YORK (FKA MALONE, CHERYL)			
COUNTY MEDICAL SOCIETY (NEW YORK)	3597	398	5267

COVANTA ENERGY LLC (FKA COVANTA ENERGY CORPORATION)			
COVANTA ENERGY LLC (FKA COVANTA ENERGY CORPORATION)	7286	0	0
COZEN O'CONNOR			
ADVOCACY ASSOCIATION, INC. (NY)	0	0	0
FAIR PROPERTY TAX INITIATIVE CORP. (THE)	60000	0	0
JPMORGAN CHASE & CO. (FKA JP MORGAN/CHASE & CO.)	39752	0	0
KALLER AND HIRSCH ASSOC. LLC	2364	0	0
MIDTOWN EQUITIES LLC	34143	0	0
ML ESTATE HOLDINGS LLC	45518	0	0
RADSON DEVELOPMENT LLC	612	0	0
TRIANGLE EQUITIES DEVELOPMENT COMPANY, LLC	5865	0	0
WATERSHORE VIEWS, LLC	16350	0	0
WHRF BERGEN STREET LLC	6335	0	0
COZEN O'CONNOR PUBLIC STRATEGIES LLC			
ACE GROUP - NORTH AMERICA	240000	0	0
AMERICAN COUNCIL OF ENGINEERING COMPANIES OF NEW YORK	36000	0	0
GCT NEW YORK LP	120000	0	0
GERBER CHILDRENSWEAR LLC	35000	0	0
HOUGHTON MIFFLIN HARCOURT PUBLISHING COMPANY	180000	0	0
ICONPLANS LLC	1906	0	0
MANHATTAN NEIGHBORHOOD NETWORK	0	0	0
TEACHERS COLLEGE, COLUMBIA UNIVERSITY	96000	0	0
TEMPOSITIONS, INC.	60000	0	0
WALISON CORP.	22500	0	0

CRISIS PROGRAM (THE)			
CRISIS PROGRAM (THE)	0	0	0
CROSIER, BARBARA			
UNITED CEREBRAL PALSY ASSOCIATIONS OF NYS	23592	0	9669
CSC HOLDINGS, LLC			
CSC HOLDINGS, LLC	35592	0	5389
CTIA - THE WIRELESS ASSOCIATION (FORMERLY KNOWN AS FRANKLIN, ROBERT)			
CTIA-THE WIRELESS ASSOCIATION	2441	0	603
CYPRESS HILLS LOCAL DEVELOPMENT CORPORATION			
CYPRESS HILLS LOCAL DEVELOPMENT CORPORATION	4436	0	0
D'ONOFRIO, PAUL			
ASSOCIATION OF ELECTRICAL WORKERS (NYS)	121128	0	26249
COUNCIL OF SHEET METAL WORKERS INTERNATIONAL ASSOCIATION (NYS)	22200	0	0
DADEY, DICK			
CITIZENS UNION OF THE CITY OF NEW YORK, INC.	40296	332	8183
DAHILL, KEVIN			
NASSAU-SUFFOLK HOSPITAL COUNCIL, INC.	0	331	148
DAIICHI SANKYO, INC.			
DAIICHI SANKYO, INC.	0	0	0
DAIRY FARMERS OF AMERICA, INC. (FKA DAIRYLEA COOPERATIVE INC.)			
DAIRY FARMERS OF AMERICA, INC. (FKA DAIRYLEA COOPERATIVE INC.)	0	0	0

DANOW MCMULLAN AND PANOFF, PC.			
EMPIRE MERCHANTS NORTH, LLC	8500	0	0
EMPIRE MERCHANTS, LLC	18000	0	0
DARWAK, STEPHANIE			
OSTEOPATHIC MEDICAL SOCIETY (NYS)	1500	1425	1425
DAVIDOFF HUTCHER & CITRON LLP (FKA DAVIDOFF MALITO & HUTCHER LLP)			
14 SPRING STREET CAFE LLC	2156	0	1011
1535 BEDFORD INVESTORS LLC	20049	156	1167
31 LINCOLN ROAD DEVELOPMENT, LLC	66671	1172	3483
420 MORRIS PARK LLC	29407	19	2110
ABBOTT LABORATORIES	30000	0	2091
ABBVIE INC.	75000	0	2091
ADELPHI UNIVERSITY	78000	48	2139
ALL SHOWS, LLC	25129	10	2101
ALLIANCE FOR CONEY ISLAND, INC.	40500	274	1613
AMERICAN RECYLCING LLC	7500	0	1080
AMERICAN REGISTRY OF MAGNETIC RESONANCE IMAGING TECHNOLOGIES (ARMRIT)	12000	0	2091
ASSOCIATION OF WATER & SEWER EXCAVATORS, INC.	28006	8	2096
BERKEN BUILDING COMPANY, L.L.C.	48121	9	2100
CARPET AND RUG INSTITUTE (THE)	30000	110	2201
CASTAGNA REALTY	60000	3	2094
CENTER FOR CHARTER SCHOOL EXCELLENCE (NYC) (FKA CHARTER SCHOOL CENTER (NEW YORK CITY))	75000	10	2101
CENTER FOR EDUCATIONAL INNOVATION - PUBLIC EDUCATION ASSOCIATION (CEI-PEA)	72000	1	2092

COMMUNITY BANCORP, INC (NY)	120000	0	2091
COMPETITOR GROUP, INC.	90000	0	2091
CONEY ISLAND HOLDINGS LLC	65000	1125	2824
COSMOS LLC (NY)	30000	167	2258
CPR RESTORATION & CLEANING SERVICES LLC	5500	0	324
CSC 4540, LLC	20000	0	662
ELECTION SYSTEMS & SOFTWARE	90000	93	2184
FAMILY RESIDENCES AND ESSENTIAL ENTERPRISES, INC.	40000	550	2242
FIGLI DI SAN GENNARO, INC.	40000	0	1767
FLEET FINANCIAL GROUP, INC.	60000	0	1339
FRINGE BENEFIT GROUP	30000	53	2146
GREATER JAMAICA DEVELOPMENT CORPORATION	15620	20	2111
HBO	150000	78	2169
HELEN KELLER SERVICES (FKA HELEN KELLER SERVICES FOR THE BLIND)	90000	0	2091
HENRY VISCARDI SCHOOL (THE)	36000	369	2460
HOPE PROGRAM, INC. (THE)	60000	0	2091
HUNTS POINT TERMINAL PRODUCE COOPERATIVE ASSOCIATION, INC.	102000	0	2091
INTERNATIONAL FRANCHISE ASSOCIATION	44000	0	1080
JUNIPER NETWORKS (US), INC.	60000	31	2122
KELLY'S PROPERTIES, LLC	31650	660	1741
KOLEL DAMSEK ELIEZER, INC.	57417	395	2486
LENOX BY THE BRIDGE LLC	67500	0	1339
LIC RES, LLC	20000	0	1011
LOGAN BUS CO., INC.	40000	31	1339
MADELAINE CHOCOLATE NOVELTIES, INC.	11278	0	2091

MARSHALL E. BLOOMFIELD, ESQ.	23795	234	2325
MASTER PLUMBERS COUNCIL OF THE CITY OF NEW YORK, INC.	54000	13	2104
METROPOLITAN PACKAGE STORE ASSOCIATION	48000	0	2091
NASSAU COUNTY VILLAGE OFFICIALS ASSOCIATION	30000	0	2091
NATIONAL INSURANCE CRIME BUREAU	60000	0	2091
NATIONAL TAOBACCO	25000	141	1840
NEW FULTON FISH MARKET COOPERATIVE (THE)	120000	0	2091
NORTH SHORE BOARD OF EDUCATION	42000	0	2091
NORTHEAST KIDNEY FOUNDATION	0	0	2091
NYC & COMPANY, INC.	30000	0	662
ORACLE AMERICA, INC	135300	0	2091
OXFORD NURSING HOME, INC.	270101	2828	4915
OYSTER BAY REALTY	40000	6	1345
PEARL REALTY MANAGEMENT LLC	118855	394	2483
RCN TELECOM SERVICES, LLC	60000	0	2091
RELX INC. AND AFFILIATED ENTITIES INCLUDING SUBSIDIARY ELSEVIER (FKA REED ELSEVIER, INC. ET AL)	84000	1	2092
RISK MANAGEMENT PLANNING GROUP, INC.	0	0	1080
STAFFING ASSOCIATION (NY)	24000	0	2091
TAXICAB SERVICE ASSOCIATION, INC.	96000	25	2116
TELEBEAM TELECOMMUNICATIONS CORPORATION	30000	0	1037
TIMES SQUARE DISTRICT MANAGEMENT ASSOCIATION, INC.	100000	328	2379
TIMPSON PLACE ASSOCIATES LLC	4527	12	674
TOURO COLLEGE	60000	0	2091
TOWN HALL FOUNDATION, INC.	18000	0	2091

TWO PILLARS LLC	122455	108	2199
UNIFORMED FIREFIGHTERS ASSOCIATION OF GREATER NEW YORK (ROBERT A. UNGAR ASSOCIATES, INC.)	14000	0	688
VALLEY AGRICEUTICALS (GLOUCESTER STREET CAPITAL, LLC)	62500	47	2138
VECTRA NETWORKS	4000	0	328
VERDE ELECTRIC CORPORATION	24000	0	2091
VINCERE HOLDINGS, INC.	3500	0	324
VISION REHABILITATION ASSOCIATION (NYVRA) (NY)	24000	77	2168
XAVIER HIGH SCHOOL	3316	39	2130
YOUNG ADULT INSTITUTE, INC.	64500	5	2096
DAVIS WRIGHT TREMAINE			
GRAMERCY CARDIAC DIAGNOSTIC SERVICES, P.C.	0	0	0
HOTEL AND MOTEL TRADES COUNCIL, AFL-CIO (NEW YORK) (FKA HOTEL AND MOTEL COUNCIL (NEW YORK))	5804	0	0
ROSE GROUP PARK AVE. LLC	0	0	0
DCI GROUP AZ, L.L.C.			
ALTRIA CLIENT SERVICES LLC AND ITS AFFILIATES (FKA ALTRIA CLIENT SERVICES, INC. AND ITS AFFILIATES)	248484	0	0
PURDUE PHARMA LP	94500	0	0
VERIZON	90000	89027	89027
DEARS, ELIZABETH			
SOCIETY OF DERMATOLOGY AND DERMATOLOGIC SURGERY (NYS)	7500	0	2400
DEBEVOISE & PLIMPTON LLP			
ACADEMIC GROUP	20000	273	273
DEFENDERS ASSOCIATION (NEW YORK STATE)			
DEFENDERS ASSOCIATION (NYS)	1396	0	299

DEFENDERS JUSTICE FUND, NYS			
DEFENDERS JUSTICE FUND (NYS)	0	0	0
DEFOYD, KATHERINE			
ARMORY FOUNDATION (THE)	11000	0	0
MOUNT SINAI HOSPITAL (THE)	43500	0	0
ROAD RUNNERS (NEW YORK)	25500	0	0
DELBELLO DONNELLAN WEINGARTEN WISE & WIEDERKEHR, LLP			
AVALONBAY COMMUNITIES INC.	60000	71	71
EFG/DRA HERITAGE, LLC	55000	16	16
FARERI ASSOCIATES	0	0	0
FC YONKERS ASSOCIATES, LLC	60000	43	43
HEALTH QUEST SYSTEMS, INC.	57500	46	46
JS ACQUISITIONS LLC DBA SIMONE DEVELOPMENT COMPANIES	60000	14	14
LIGHTHOUSE LANDING VENTURE LLC	60000	14	14
MOUNTCO CONSTRUCTION CORP.	60000	28	28
ONE P WAY LLC	20000	14	28
ROOSEVELT ISLAND ASSOCIATES	57500	43	43
WOOD PARTNERS	60000	28	28
DELOITTE & TOUCHE LLP			
DELOITTE & TOUCHE LLP	2520	0	236
DELOITTE CONSULTING LLP			
DELOITTE CONSULTING LLP	4791	0	258
DELTA AIR LINES, INC.			

DELTA AIR LINES, INC.	346	0	833
DEMOS			
DEMOS	50	0	0
DENTONS US LLP (FKA MCKENNA LONG & ALDRIDGE, LLP)			
BELLEFAIRE JEWISH CHILDREN'S BUREAU	24000	300	1432
BOMBARDIER TRANSIT CORPORATION & ITS SUBSIDIARIES (FKA BOMBARDIER TRANSIT CORPORATION)	70000	0	991
BROOKHAVEN MEMORIAL HOSPITAL MEDICAL CENTER	90000	0	1698
CLAXTON HEPBURN MEDICAL CENTER	12500	252	1101
COMMUNITY PROVIDERS INC. (UNIVERSITY OF VERMONT HEALTH NETWORK)	22500	200	625
DEVRY EDUCATION GROUP (FKA DEVRY INCORPORATED)	165000	5273	6971
EDUCATION REFORM NOW ADVOCACY	24000	2767	4464
FIRE ISLAND ASSOCIATION, INC.	46000	0	1698
GETAROUND	33000	3565	5246
GILBANE BUILDING COMPANY	90000	200	1898
GORDIAN GROUP, INC. (THE)	120000	0	1698
GRAZER LABS INC.	20000	0	283
GREATER NEW YORK CITY CHAPTER OF THE ALS ASSOCIATION, INC. (THE) (FKA ALS ASSOCIATION OF GREATER NY)	41000	2191	3889
HNTB CORPORATION	150000	274	1972
INSTITUTE OF INTERNATIONAL BANKERS	8425	0	1698
KOCH COMPANIES PUBLIC SECTOR, LLC	60000	200	1898
MASSENA HOSPITAL	60500	534	1666
OUTFRONT MEDIA GROUP LLC	12000	250	1948
RAL COMPANIES	37500	250	1099
SAFELITE GROUP INC.	60000	888	2586

SUFFOLK REGIONAL OFF-TRACK BETTING CORPORATION	0	0	1132
TUNNEL HILL PARTNERS LP	90000	232	1930
UBER TECHNOLGIES, INC.	120000	2987	4685
WORKING IN SUPPORT OF EDUCATION, INC.	32000	300	1715
DESALES MEDIA GROUP, INC.			
CATHOLIC MIGRATION SERVICES, INC.	4713	0	0
DESALES MEDIA GROUP, INC	29889	0	0
DESTINY USA MANAGEMENT COMPANY, LLC			
DESTINY USA MANAGEMENT COMPANY, LLC	0	0	0
DEUTSCH, RONALD			
NEW YORKERS FOR FISCAL FAIRNESS	0	0	0
DEUTSCHE BANK TRUST COMPANY AMERICAS			
DEUTSCHE BANK TRUST COMPANY AMERICAS	0	0	0
DIAGEO			
DIAGEO NORTH AMERICA	4165	0	0
DIRECTV LLC			
DIRECTV LLC	0	0	0
DISABILITY ADVOCATES, INC. DBA DISABILITY RIGHTS NEW YORK			
DISABILITY ADVOCATES, INC. DBA DISABILITY RIGHTS NEW YORK	994	0	0
DISTILLED SPIRITS COUNCIL OF THE UNITED STATES, INC.			
DISTILLED SPIRITS COUNCIL OF THE UNITED STATES, INC. (FKA DISTILLED SPIRITS COUNCIL OF THE US)	18000	0	0

DISTINCTIVE PUBLIC AFFAIRS, LLC			
CITYBRIGDE, LLC	12000	0	0
GWR, MEDICAL INC.	100000	0	0
HUDSON COMPANIES, INC. (THE)	60000	0	0
INVEST IN EDUCATION COALITION, INC.	90000	0	0
UBER TECHNOLGIES, INC.	60000	0	0
DISTRICT COUNCIL 37, AFSCME			
DISTRICT COUNCIL 37, AFSCME	108317	0	60340
DOMINION RESOURCES (FKA WEEKLEY, DANIEL A.)			
DOMINION RESOURCES, INC.	3121	2065	412
DONOHUE, GAVIN J.			
INDEPENDENT POWER PRODUCERS OF NEW YORK, INC.	23376	0	53947
DREXELIUS, JR., JOHN R.			
DEVELOPMENTAL DISABILITY ALLIANCE OF WESTERN NEW YORK (DDAWNY)	35004	7856	1011
DRIESSEN, VAN E. (FKA HANNESSON, PAUL)			
CHRISTIAN SCIENCE COMMITTEE ON PUBLICATION FOR NY	14345	23	18090
DRISCOLL GROUP, INC. (FKA DRISCOLL, WILLIAM)			
647 NINTH AVENUE ASSOCIATES LLC	15000	0	0
AMERICAN SECURITY SYSTEMS, INC.	9000	0	0
BUSINESS OUTREACH CENTER NETWORK, INC.	36000	0	17
CHAMBER OF COMMERCE BOROUGH OF QUEENS	42000	0	0
CHEAP SHOTS NY LLC	1000	0	0

CHILD CENTER OF NEW YORK	48000	0	0
F. WILLIAM BROWN LLC	9000	0	0
IDLEWILD 228TH ST LLC	20000	0	0
JMED HOLDINGS LLC	0	0	0
KATZMAN ORTHOPEDICS INC.	3000	0	0
LIFELINE CENTER FOR CHILD DEVELOPMENT (THE)	42000	0	0
QUEENS COLLEGE (RESEARCH FOUNDATION OF THE CITY UNIVERSITY OF NEW YORK)	41481	0	0
QUEENS ECONOMIC DEVELOPMENT CORPORATION	60000	0	0
DRUG POLICY ALLIANCE			
DRUG POLICY ALLIANCE	53579	557	1757
DUANE MORRIS LLP			
STATE FARM INSURANCE COMPANIES	100000	217	200
DUCA, ANTHONY			
EISAI INC.	0	0	0
DUFFY, MARGARET (FKA WYCHULIS, ROBERT)			
HEALTHPLUS HP, LLC (FKA AMERIGROUP NEW YORK, LLC DBA HEALTH PLUS AMERIGROUP) (ANTHEM, INC., AND ITS AFFILIATES DBA EMPIRE BLUECROSS BLUESHIELD HEALTHPLUS (FKA AMERIGROUP NEW YORK)	81860	0	400
DURST DEVELOPMENT L.L.C.			
DURST DEVELOPMENT L.L.C.	0	0	0
DURST ORGANIZATION INC. (THE)			
DURST ORGANIZATION, INC. (THE)	525	0	0
E3COMMUNICATIONS (FKA E-3 COMMUNICATIONS)			
ABSOLUT FACILITIES	36000	0	0

ARCADIS U.S., INC. (FKA MALCOLM PIRNIE, INC.)	54000	0	0
ASSOCIATION OF AMBULATORY SURGERY CENTERS (NYS)	36000	0	0
BUFFALO NIAGARA CRAFT BREWERS ASSOCIATION	0	0	0
ERIE COUNTY WATER AUTHORITY	13750	0	0
NATIONAL FUEL GAS COMPANY & SUBSIDIARIES	24000	0	0
NIAGARA FALLS WATER BOARD	45500	0	0
NOCO, INC.	48000	0	0
PUBLIC HIGH SCHOOL ATHLETIC ASSOCIATION, INC. (NYS)	8000	0	0
SCHOOL ADMINISTRATORS ASSOCIATION OF NEW YORK STATE	13750	0	0
TM MONTANTE DEVELOPMENT	42000	0	0
TROCAIRE COLLEGE	36000	0	0
VINYL INSTITUTE (THE)	30000	0	0
EARLY CARE AND LEARNING COUNCIL (FKA CHILD CARE COORDINATING COUNCIL)			
EARLY CARE AND LEARNING COUNCIL	1141	0	486
EASTMAN KODAK COMPANY			
EASTMAN KODAK COMPANY	24000	4000	9000
EBER, LESTER			
SOUTHERN WINE & SPIRITS OF AMERICA, INC.	10002	2453	0
ECONOMIC DEVELOPMENT COUNCIL, INC. (NYS)			
ECONOMIC DEVELOPMENT COUNCIL, INC. (NYS)	47634	310	8876
EDUCATIONAL CONFERENCE BOARD (NYS)			
EDUCATIONAL CONFERENCE BOARD (NYS)	0	0	0

EDWARD K. FLYNN			
JEFFERIES LLC	10750	0	0
EFFECTIVENY, INC. (FKA EFFECTIVE NEW YORK FOUNDATION, INC.)			
EFFECTIVENY, INC.	1257	0	10
EGAN, PAUL			
UNITED FEDERATION OF TEACHERS	598012	0	670828
EISLAND STRATEGIES,LLC			
MARSHALL E. BLOOMFIELD	43000	0	0
ELK STREET GROUP, LLC (THE)			
BEAUTY SCHOOLS ASSOCIATION (NY)	25000	0	911
CHILDREN'S INSTITUTE	25000	0	911
CIVIL LIBERTIES UNION (NEW YORK)	61500	0	1122
CRM CO, LLC	10000	0	1004
DISTANCE EDUCATION COMPANY	2500	0	120
EMPIRE STATE COALITION OF YOUTH AND FAMILY SERVICES	0	0	1122
EXXON MOBIL CORPORATION	105000	0	1122
FIELDTURF USA, INC.	10000	0	1004
HELIOS	72000	0	1122
INNOCENCE PROJECT (THE)	33000	0	1122
MCDONALD'S CORPORATION	48750	0	965
MID-ATLANTIC REGION OF THE AMERICAN MUSIC THERAPY ASSOCIATION, INC.	6000	0	1122
NORFOLK SOUTHERN COPRORATION	84000	0	1122
OSBORNE ASSOCIATION (THE)	20000	0	1004

PARTNERSHIP OF UPSTATE LEGAL SERVICES (THE)	30000	0	1122
PATRICK F. ADAMS, P.C.	90000	0	1122
PFIZER INC.	72000	0	1122
PRISONERS' LEGAL SERVICES OF NEW YORK	69176	0	1122
PUBLIC CONSULTING GROUP (MULTISTATE ASSOCIATES INC. (FKA MULTI-STATE ASSOCIATES, INC.))	27000	0	668
RECKITT BENCKISER LLC (FKA RECKITT BENCKISER, INC.)	33500	0	1122
REENERGY HOLDINGS LLC	24000	0	1122
STATEWIDE PAROLE REFORM CAMPAIGN (NEW YORK)	6000	0	774
TOP TOBACCO, LP	78000	0	1122
U.S. COMMUNITIES	84000	0	1122
UNITED NEW YORK AMBULANCE NETWORK	63000	0	1122
WILLIAMS COMPANIES, INC. (THE)	146000	0	1122
ELRAC, LLC. (FKA ENTERPRISE HOLDINGS)			
SNORAC, LLC (ELRAC, LLC (FKA ENTERPRISE HOLDINGS, INC.))	56999	0	0
ELVERT, ROBERT			
EXXON MOBIL CORPORATION	0	0	0
EMBLEMHEALTH SERVICES COMPANY, LLC			
EMBLEMHEALTH SERVICES COMPANY, LLC	824	0	0
EMD SERONO, INC.			
EMD SERONO, INC.	0	0	1560
EMERY CELLI BRINCKERHOFF & ABADY LLP			
NEW YORK HOTEL AND MOTEL TRADES COUNCIL (DAVIS WRIGHT & TREMAINE)	7320	0	0
EMPIRE ADVOCATES LLC			

3G1, CNYIP, INC.	3500	0	0
614 SOUTH CROUSE AVENUE, LLC	25000	0	0
AMERICA'S NATURAL GAS ALLIANCE, INC.	85000	0	0
BLOOM ENERGY CORPORATION	60000	0	0
BLUESTONE GAS CORPORATION OF NEW YORK, INC.	21000	0	0
CH2MHILL ENGINEERS INC.	16500	0	0
CROWN CASTLE USA INC.	8000	0	0
DIRECT ENERGY	108000	0	0
ENERGY TECHNOLOGY SAVINGS, INC.	19500	0	0
FELDMEIER EQUIPMENT	22000	0	0
HOME CARE OF CENTRAL NEW YORK, INC. (FKA VNA HOMECARE, INC.)	19000	0	0
JOINT LANDOWNERS COALITION OF NEW YORK	0	0	0
JUST ENERGY NEW YORK CORPORATION	72000	0	0
MNF HOLDINGS, LLC	35000	0	0
PEMCO GROUP (THE)	30000	0	0
PUBLIC HOUSING AUTHORITIES DIRECTORS ASSOCIATION, INC. (NYS)	10000	0	0
PYRAMID NETWORK SERVICES, LLC	48000	0	0
RETAIL ENERGY SUPPLY ASSOCIATION (RESA)	56250	0	0
ROLLING RIVER LLC	27600	0	0
WOODBINE GROUP (THE)	22000	0	0
EMPIRE CENTER FOR PUBLIC POLICY, INC.			
EMPIRE CENTER FOR PUBLIC POLICY, INC.	13800	0	0
EMPIRE CONSULTANTS (FKA MIRTO, JOSEPH)			
DOMINICAN COLLEGE	117600	0	0

NEUROSCIENCE	80000	0	0
ROSE GROUP PARK AVE LLC DBA 583 PARK AVENUE	20000	0	0
EMPIRE GOVERNMENT STRATEGIES			
BOWLING PROPRIETORS ASSOCIATION (NYS)	30000	0	0
BUS ASSOCIATION OF NEW YORK STATE	20000	0	0
CAITHNESS LONG ISLAND II, LLC	44000	0	0
CHIEF EQUIPMENT, INC.	18000	0	0
GREAT NECK WATER POLLUTION CONTROL DISTRICT	60000	0	0
HOSTELWORLD.COM LTD.	153000	0	0
LEVEL SOLAR, INC.	6000	0	0
MEDICAL STAFF LEADERSHIP COUNCIL (NY)	60000	0	0
MONSTER ENERGY COMPANY	5000	0	0
PLUMBING FOUNDATION CITY OF NEW YORK	44500	0	0
PSEG LONG ISLAND, LLC (FKA PUBLIC SERVICE ENTERPRISE GROUP, INC.)	20000	0	0
EMPIRE JUSTICE CENTER			
EMPIRE JUSTICE CENTER	11905	0	627
EMPIRE RESORTS INC.			
EMPIRE RESORTS, INC.	10840	4770	4770
EMPIRE STATE ASSOCIATION OF ASSISTED LIVING			
EMPIRE STATE ASSOCIATION OF ASSISTED LIVING	2414	0	825
EMPIRE STATE COLLEGE/STATE UNIVERSITY OF NY			
EMPIRE STATE COLLEGE/STATE UNIVERSITY OF NY	18583	0	0

EMPIRE STATE ENERGY ASSOCIATION, INC. (FKA EMPIRE STATE PETROLEUM ASSOCIATION, INC.)			
EMPIRE STATE ENERGY ASSOCIATION, INC. (FKA EMPIRE STATE PETROLEUM ASSOCIATION, INC.)	37392	0	8609
EMPIRE STATE FOREST PRODUCTS ASSOCIATION			
EMPIRE STATE FOREST PRODUCTS ASSOCIATION	92261	0	0
EMPIRE STRATEGIC PLANNING, INC.			
CSC HOLDINGS LLC (CABLEVISION) (ALBANY STRATEGIC ADVISORS)	10968	0	0
EMPRESS EMERGENCY MEDICAL SERVICES	24000	0	0
FERNCLIFF MANOR FOR THE RETARDED	42000	0	0
GATEWAY KENSINGTON LLC	30000	0	0
GLENWOOD MANAGEMENT CORPORATION	60000	0	0
GOLDEN RENEWABLE ENERGY LLC	5000	0	0
GREATER NEW YORK HOSPITAL ASSOCIATION	120000	0	0
GREEN STREET INDUSTRIES, LLC	10000	0	0
HAWLEY STREET MEMBERS LLC	60000	0	0
HUDSON VALLEY UCP	24000	0	0
JOSE QUINOY	0	0	0
KARP, LLC	0	0	0
LIGHTSTONE GROUP	18750	0	0
MESSENGER & COURIER ASSOCIATION (NYS)	22500	0	0
MONTEFIORE HEALTH SYSTEM	50500	0	0
NATIONAL ASSOCIATION OF WINE RETAILERS (FKA SPECIALTY WINE RETAILERS ASSOCIATION)	37500	0	0
O'CONNOR DAVIES LLP	60000	0	0
PARACO GAS	30000	0	0
PURCHASE COLLEGE FOUNDATION HOUSING CORPORATION	21000	0	0

SAFEWAY TOWING	12500	0	0
SAINT JOSEPH'S HOSPITAL - YONKERS	30000	0	0
SDC REALTY ACQUISITIONS	60000	0	0
VISTA DEVELOPERS CORP	12000	0	0
WESTCHESTER COUNTY CORRECTION SUPERIOR OFFICERS ASSOCIATION	6000	0	0
WESTCHESTER COUNTY PBA	24000	0	0
WHITE BIRCH, LLC	60000	0	0
YONKERS CLSA	12000	0	0
YONKERS POLICE BENEVOLENT ASSOCIATION (PBA)	24000	0	0
YONKERS RACING CORPORATION (FKA YONKERS RACEWAY)	120000	0	0
ZACHY'S WINE & LIQUOR STORE, INC. (FKA ZACHY'S WINE AUCTION INC.)	30000	0	0
EMPIRE WINE & SPIRITS, LLC.			
EMPIRE WINE & SPIRITS, LLC	8768	0	1786
EMPLOYER ALLIANCE FOR AFFORDABLE HEALTH CARE			
EMPLOYER ALLIANCE FOR AFFORDABLE HEALTH CARE	0	0	2236
ENCHER CONSULTING, LLC			
COVENANT HOUSE INTERNATIONAL	18000	0	0
ENTERGY NUCLEAR OPERATIONS, INC.			
ENTERGY NUCLEAR OPERATIONS, INC.	7039	0	0
ENTERPRISE COMMUNITY PARTNERS, INC.			
ENTERPRISE COMMUNITY PARTNERS, INC.	11500	0	0
ENTERTAINMENT SOFTWARE ASSOCIATION			
ENTERTAINMENT SOFTWARE ASSOCIATION	455	420	0

ENVIRONMENTAL ADVOCATES OF NY			
ENVIRONMENTAL ADVOCATES OF NY	25039	0	7805
ENVIRONMENTAL DEFENSE FUND			
ENVIRONMENTAL DEFENSE FUND, INC	0	0	0
ENVIRONMENTAL DEFENSE ACTION FUND			
ENVIRONMENTAL DEFENSE ACTION FUND	0	0	0
ENVIRONMENTAL ENERGY ALLIANCE OF NEW YORK (FKA CAIAZZA, ROGER)			
ENVIRONMENTAL ENERGY ALLIANCE OF NEW YORK	76800	0	0
ENVISION STRATEGY, LLC			
GLENS FALLS HOSPITAL	16500	0	5104
GREEN RAIL TRANSFER, INC.	4000	0	7459
MANIPAL EDUCATION AMERICAS, LLC	10000	0	3747
UNIRUSH, LLC	35082	0	5470
EPL/ENVIRONMENTAL ADVOCATES			
EPL/ENVIRONMENTAL ADVOCATES	10719	0	11509
EQT PARTNERS AB			
EQT PARTNERS AB	1141	0	2745
EQT PARTNERS AG			
EQT PARTNERS AG	0	0	0
EQT PARTNERS AS			
EQT PARTNERS AS	0	0	0

EQT PARTNERS ASIA LIMITED			
EQT PARTNERS ASIA LIMITED	0	0	0
EQT PARTNERS GMBH (FKA EQT PARTNERS BETEILIGUNGBERATUNG GMBH)			
EQT PARTNERS GMBH	0	0	0
EQT PARTNERS INC.			
EQT PARTNERS INC.	2847	0	11153
EVANS, DAVID			
ASSOCIATION OF ALCOHOLISM AND SUBSTANCE ABUSE PROVIDERS INC. (NEW YORK)	4325	0	4325
EXCELSIOR ADVOCATES, LLC			
550 EAST AVE, LLC	9000	0	0
LAMAR OUTDOOR ADVERTISING OF ROCHESTER NY	24000	0	0
ROCHESTER CITY SCHOOL DISTRICT	48000	0	0
ROCHESTER GENESEE REGIONAL TRANSPORTATION AUTHORITY (AKIN, GUMP,STRAUSS, HAUER & FELD, LLP)	96000	0	0
EXELON GENERATION COMPANY, LLC (FKA CONSTELLATION NEW ENERGY)			
EXELON GENERATION COMPANY, LLC (FKA CONSTELLATION ENERGY GROUP)	25771	12301	12301
EXPANDED SCHOOLS, INC. (FKA AFTER-SCHOOL CORPORATION (THE))			
EXPANDED SCHOOLS, INC. (FKA AFTER-SCHOOL CORPORATION (THE))	3182	0	1307
EXPRESS SCRIPTS HOLDING CO.			
EXPRESS SCRIPTS HOLDING CO.	8652	153	85
EXTELL DEVELOPMENT COMPANY			
EXTELL DEVELOPMENT COMPANY	5825	50	0

FAGER AMSLER & KELLER, LLP			
MEDICAL LIABILITY MUTUAL INSURANCE COMPANY (MLMIC)	60000	0	3310
FAIST GOVERNMENT AFFAIRS GROUP, LLC			
AMERICAN INTERNATIONAL GROUP, INC.	60000	0	234
ASSOCIATION OF HEALTH UNDERWRITERS (NYS)	57000	0	215
BUSINESS DEVELOPMENT CORPORATION, (NEW YORK)	5000	0	13
CHEMISTRY COUNCIL (NEW YORK STATE)	43638	0	173
COUNCIL OF INSURANCE BROKERS OF GREATER NEW YORK, INC.	17502	0	68
E. I. DU PONT DE NEMOURS AND COMPANY	29472	0	122
FASHION JEWELRY & ACCESSORIES TRADE ASSOCIATION	18000	0	71
FMC CORPORATION	48000	0	186
GUARDIAN LIFE INSURANCE COMPANY OF AMERICA (THE)	40000	0	86
HALOGENATED SOLVENTS INDUSTRY ALLIANCE, INC.	4998	0	19
PALLIATECH, INC.	64250	0	124
SELF-INSURANCE INSTITUTE OF AMERICA, INC.	30000	0	116
FAMILIES FOR EXCELLENT SCHOOLS ADVOCACY, INC.			
FAMILIES FOR EXCELLENT SCHOOLS ADVOCACY, INC.	2376	0	0
FAMILIES FOR EXCELLENT SCHOOLS, INC.			
FAMILIES FOR EXCELLENT SCHOOLS, INC.	0	0	0
FAMILIES TOGETHER IN NYS, INC.			
FAMILIES TOGETHER IN NYS, INC.	1157	0	0
FAMILY PLANNING ADVOCATES OF NYS			

FAMILY PLANNING ADVOCATES OF NEW YORK STATE	34228	0	31781
FARBER, FELICE			
GENERAL CONTRACTORS ASSOCIATION OF NEW YORK, INC. (THE)	8488	0	156
FARM BUREAU, INC. (NY)			
FARM BUREAU, INC. (NY)	123620	106	38810
FARMERS INSURANCE GROUP			
FARMERS INSURANCE GROUP	18400	700	700
FARRELL, DANIEL (FKA BRIAND, ELIZABETH)			
AMERICAN RED CROSS IN GREATER NEW YORK	19998	0	12414
FASHION INSTITUTE OF TECHNOLOGY			
FASHION INSTITUTE OF TECHNOLOGY	2495	0	0
FASSLER, MICHAEL S.			
CENTERLIGHT HEALTH SYSTEMS	0	0	0
FAUCHER, JENNIFER			
PUBLIC EMPLOYEES FEDERATION (NYS)	38200	792	792
FEATHERSTONHAUGH, WILEY & CLYNE, LLP			
AAA NEW YORK STATE	24000	10	738
ALTRIA CLIENT SERVICES LLC AND ITS AFFILIATES (FKA ALTRIA CLIENT SERVICES, INC. AND ITS AFFILIATES)	120000	0	728
ASSOCIATION OF CEMETERIES (NYS)	38000	1319	2047
BLACKSTONE GROUP (THE)	120000	23	751
BOTTLERS ASSOCIATION (NYS)	96000	66	794
BUILDING CONGRESS, INC. (NEW YORK) (FKA BUILDING CONGRESS (NEW YORK))	36000	0	728

CATSKILL CREAMERY OF NEW YORK STATE	35000	0	298
COMPASSIONATE RELIEF CENTERS OF NEW YORK, INC.	22500	0	211
CONSTRUCTION INDUSTRY COUNCIL OF WESTCHESTER & HUDSON VALLEY, INC.	6000	0	728
CVS HEALTH	120000	0	728
EMPIRE MERCHANTS NORTH, LLC	60000	234	962
EMPIRE MERCHANTS, LLC	120000	234	962
ENTERGY NUCLEAR OPERATIONS, INC.	100000	474	1202
FINANCIAL SERVICE CENTERS OF NEW YORK	75000	1667	2395
GENERAL CONTRACTORS ASSOCIATION OF NY, INC.	18000	81	809
GOLDMAN SACHS GROUP, INC. (THE) & ITS SUBSIDIARIES & AFFILIATES	180000	0	728
JOCKEY INJURY COMPENSATION FUND INC. (NY) (FKA JOCKEY INJURY COMPENSATION FUND (NY))	30000	1500	2228
LONG ISLAND CONTRACTOR'S ASSOCIATION	6000	0	728
MEDIAREX ENTERPRISES LTD	5000	0	52
METROPOLITAN LIFE INSURANCE COMPANY	72000	22	750
NORTHEAST CHARTER SCHOOLS NETWORK (FKA CHARTER SCHOOLS ASSOCIATION (NY))	15000	74	126
PARK OUTDOOR ADVERTISING	18000	0	728
ROADWAY IMPROVEMENT COALITION (NY)	36000	270	998
SARATOGA HARNESS RACING, INC.	90000	1260	1988
THOROUGHBRED HORSEMEN'S ASSOCIATION (NY)	108000	899	1627
TRACFONE WIRELESS, INC.	36000	12	740
UNITED HEALTHCARE SERVICES, INC.	150000	0	728
VOTRITE INTERNATIONAL LLC (FKA VOTERITENOW, LLC (FKA VOTERITE))	20000	0	161
YADDO	0	0	728

FEDERATION OF MENTAL HEALTH SERVICES, INC. (THE)

FEDERATION OF MENTAL HEALTH SERVICES, INC. (THE)	5668	0	0
FEDERATION OF PROTESTANT WELFARE AGENCIES, INC.			
FEDERATION OF PROTESTANT WELFARE AGENCIES (FPWA)	12737	0	125
FEDERATION OF SCHOOL ADMINISTRATORS (NYS) (FKA GIBBONS, BRIAN)			
FEDERATION OF SCHOOL ADMINISTRATORS (NYS)	9750	0	0
FELD ENTERTAINMENT			
FELD ENTERTAINMENT	896	0	0
FERRAMOSCA, JOSEPH			
ASSISTANT DEPUTY WARDEN - DEPUTY WARDEN'S ASSOCIATION	0	0	0
CORRECTION CAPTAIN'S ASSOCIATION, INC. DEPT. OF CORRECTIONS, CITY OF NY, INC.	0	0	0
FERRIS, WILLIAM E.			
AARP	332275	0	1906
FIDELITY CAPITAL MARKETS, A DIVISION OF NATIONAL FINANCIAL SERVICES LLC (FKA BYRNE, KEVIN)			
FIDELITY CAPITAL MARKETS, A DIVISION OF NATIONAL FINANCIAL SERVICES LLC	0	0	0
FIDELITY INVESTMENTS INSTITUTIONAL SERVICES COMPANY, INC. (FKA VOSE, MARGIE)			
FIDELITY INVESTMENTS INSTITUTIONAL SERVICES COMPANY, INC.	0	0	0
FINCH PAPER LLC			
FINCH PAPER LLC	60000	0	0
FISHER DEVELOPMENT STRATEGIES			
CHAMBER PLAYERS INTERNATIONAL	1500	0	50
NASSAU COMMUNITY COLLEGE	54707	0	930

FISHER, CAROLINE			
OTSUKA PHARMACEUTICAL DEVELOPMENT & COMMERCIALIZATION	21872	0	0
FITZGERALD, GARY J.			
IROQUOIS HEALTHCARE ALLIANCE	318388	0	7359
FLEISCHUT, MELISSA (FKA SAMPSON, RICK J.)			
RESTAURANT ASSOCIATION (NYS)	82185	0	5332
FOCUS MEDIA INC. (FKA FOCUS MEDIA GROUP INC.)			
EMPIRE RESORTS, INC.	2500	0	0
FOEHNER, LISA			
PARENTS AS TEACHERS NATIONAL CENTER	330	0	0
FOOD & WATER WATCH			
FOOD & WATER WATCH	7666	0	0
FOOD BANK FOR NEW YORK CITY (FKA FOOD BANK FOR NEW YORK CITY FOOD FOR SURVIVAL, INC.)			
FOOD BANK FOR NEW YORK CITY (FKA FOOD BANK FOR NEW YORK CITY FOOD FOR SURVIVAL, INC.)	3430	0	6078
FOOD INDUSTRY ALLIANCE OF NYS, INC.			
FOOD INDUSTRY ALLIANCE OF NYS, INC.	52211	720	5223
FORDE, STEVE			
EXXON MOBIL CORPORATION	0	0	0
FOREST CITY RATNER COMPANIES			
FOREST CITY RATNER COMPANIES	30012	199	6143
FORUM STRATEGIES & COMMUNICATIONS			

ALTRIA CLIENT SERVICES LLC & ITS AFFILIATES (DCI GROUP AZ LLC)	90000	0	0
FREELANCERS UNION, INC.			
FREELANCERS UNION, INC.	10070	0	284
FRIED FRANK HARRIS SHRIVER & JACOBSON, LLP			
605 WEST 42ND OWNER LLC	0	0	0
ATLANTIC YARDS VENTURE, LLC	2621	0	0
DURST ORGANIZATION (THE)	40199	319	159
FLIGHT CENTER HOTEL LLC	25794	0	0
FRIEDLAND PROPERTIES	3845	0	0
SL GREEN REALTY CORP.	124535	1676	1676
WEST VILLAGE RESIDENCE LLC	73735	303	303
FRIEDLANDER GROUP(THE)			
NYSHA INC. (FKA HAMASPIK ASSOCIATION (NYS))	12000	0	0
SHEMA KOLAINU-HEAR OUR VOICES	24000	0	0
FRIEDMAN, JOHN P.			
UNITED SERVICES AUTOMOBILE ASSOCIATION (USAA)	2250	0	0
FRIEDMAN, JOYCE			
HUMANE SOCIETY OF THE UNITED STATES (THE)	1382	0	0
FRIENDS OF DEMOCRACY (NY)			
FRIENDS OF DEMOCRACY NEW YORK	0	0	25
FRIENDS OF THE HIGH LINE, INC.			
FRIENDS OF THE HIGH LINE, INC.	2938	0	885

FUND FOR THE CITY OF NEW YORK (FKA EMPLOYMENT & TRAINING COALITION (NYC)			
FUND FOR THE CITY OF NEW YORK	29692	0	0
FUNERAL DIRECTORS ASSOCIATION, INC. (NYS)			
FUNERAL DIRECTORS ASSOCIATION, INC. (NYS)	36000	0	3945
GALAZ, IGNACIO			
PACIFIC INVESTMENT MANAGEMENT COMPANY LLC	1803	0	0
GALLO, RICHARD J.			
DAVITA INC.	90000	0	13512
PSYCHIATRIC ASSOCIATION, INC. (NYS)	141654	6915	27651
GAMING ASSOCIATION, INC. (NY)			
GAMING ASSOCIATION, INC. (NY)	69891	87846	87846
GANZ WOLKENBREIT AND SIEGFELD LLP			
CONFERENCE OF LOCAL MENTAL HYGIENE DIRECTORS (NYS)	24000	0	0
GARFINKEL, NEIL			
REAL ESTATE BOARD OF NEW YORK, INC.	6000	0	0
GAUDINO, ANNETTE			
COMMUNITY STUDIES OF NEW YORK, INC./INFOSHARE	600	0	0
GAY MEN'S HEALTH CRISIS, INC.			
GAY MEN'S HEALTH CRISIS	2246	0	50
GEIGER, BRUCE W. & ASSOCIATES			
28 NEW YORK MASTERS OF FOXHOUNDS	15000	0	1368

ALZHEIMER'S DISEASE RESOURCE CENTER	24000	0	1368
ASSOCIATED DOG CLUBS OF NEW YORK STATE, INC.	14400	0	1368
AVIATION MANAGEMENT ASSOCIATION (NY)	31200	0	1368
COUNTY HIGHWAY SUPERINTENDENTS ASSOCIATION (NYS)	28200	0	1368
DIGITAL RIGHT TO REPAIR COALITION	28800	120	1488
EMPIRE SAFETY COUNCIL	14000	0	912
EMPIRE STATE MARINE TRADES ASSOCIATION (CAPITOL GROUP, LLC)	18366	0	1368
LONG ISLAND GASOLINE RETAILERS ASSOCIATION, INC. (WILLIAM A. SCHNELL & ASSOCIATES, INC.)	6000	0	1368
MARTURANO RECREATION CO., INC.	4000	0	228
PINELAWN CEMETERY	36000	0	1368
RURAL ELECTRIC COOPERATIVE ASSOCIATION, INC. (NYS)	28200	0	1594
SEIDEN & SCHEIN, P.C.	12000	0	228
SNOWMOBILE ASSOCIATION (NYS) (CAPITOL GROUP, LLC)	24360	0	1368
GENENTECH, INC., A MEMBER OF THE ROCHE GROUP			
GENENTECH, INC., A MEMBER OF THE ROCHE GROUP	4399	0	0
GENERAL MOTORS LLC			
GENERAL MOTORS LLC	376	0	0
GENTING NEW YORK LLC (FKA GOODE, CHRISTIAN)			
GENTING NEW YORK LLC	0	0	0
GENWORTH FINANCIAL			
GENWORTH FINANCIAL	1250	0	0
GEORGE J. HOCHBRUECKNER & ASSOCIATES, INC.			

DYNAMIC SUPPLIER ALIGNMENT, INC	11000	0	0
FUELCELL ENERGY INC	60000	0	0
IVY ACRES, INC.	36000	0	0
LUMINATI AEROSPACE LLC	30000	0	0
SANS TECHNOLOGY, INC.	36000	0	0
GET NEW YORK BUILDING, INC.			
GET NEW YORK BUILDING, INC.	0	0	0
GETO & DE MILLY, INC.			
120 5AVE9 OWNER, LLC	180000	876	876
161 COLUMBIA STREET ASSOCIATES LLC	24000	283	283
1818 NADLAN, LLC	87500	1981	1981
41-45 PROPERTY OWNER, LLC	150000	575	575
ALGIN MANAGEMENT CO., LLC	72000	364	364
BK PARK DEVELOPMENT LLC	132000	2030	2030
BROOKLYN PIER 1 HOTEL TENANT, L.P.	62500	679	679
BROOKLYN PIER 1 RESIDENTIAL OWNER, LP	99000	891	891
CARROLL STREET HOLDINGS LLC	32499	363	363
CENTER AGAINST DOMESTIC VIOLENCE	55000	524	524
CFG STADIUM GROUP LLC	144000	3262	3262
FLATIRON 21 ASSOCIATES LLC	120000	483	483
GREENE MERCER HOLDINGS, LLC	54000	444	444
JEWISH HOME LIFECARE	120000	2556	2556
LIGHTSTONE REAL ESTATE PARTNERS, LLC	38250	379	379
LM LEGACY GROUP LLC	60000	267	267

LOCAL 802, AMERICAN FEDERATION OF MUSICIANS OF GREATER NEW YORK (FKA LOCAL 802, AMERICAN FEDERATION	120000	641	641
NEVINS STREET HOLDING, LLC	55840	323	323
PEPSICO, INC.	108000	461	461
SOUTH PIERRE ASSOCIATES, LLC	40000	2087	2087
SPORTIME CLUBS, LLC	120000	904	904
TRINITY SCHOOL	120000	676	676
UNITE TO SAVE THE FRICK	72000	393	393
WC 28 REALTY LLC	75000	430	430
WEST 57 TOV, LLC	36000	672	672
GILBANE BUILDING COMPANY			
GILBANE BUILDING COMPANY	105960	0	0
GILBERTI STINZIANO HEINTZ & SMITH, P.C			
AVANGRID, INC. (FKA IBERDROLA USA, INC.)	4000	200	200
CATSKILL OFF TRACK BETTING CORPORATION	24000	200	200
ETAIN LLC	5000	2362	3692
GILEAD SCIENCES, INC.			
GILEAD SCIENCES, INC.	4990	278	0
GILLIGAN, DONALD D.			
NATIONAL ASSOCIATION OF ENERGY SERVICE COMPANIES	6869	541	541
GIUFFRE, MARK			
UNITED PARCEL SERVICE, INC. (FKA UNITED PARCEL SERVICE)	18000	0	0
GLOBAL STRATEGY GROUP			
CFG STADIUM GROUP LLC	37500	0	0

RECTOR, CHURCH-WARDENS AND VESTRYMEN OF TRINITY CHURCH IN THE CITY OF NEW YORK (THE)	0	0	0
GOD'S LOVE WE DELIVER, INC.			
GOD'S LOVE WE DELIVER, INC.	1364	0	0
GOENS, DARIN			
NATIONAL RIFLE ASSOCIATION OF AMERICA	8884	972	0
GOLDENTREE ASSET MANAGEMENT LP			
GOLDENTREE ASSET MANAGEMENT LP	40168	0	0
GOLDMAN HARRIS LLC (FKA LAW OFFICES OF HOWARD GOLDMAN LLC)			
SL GREEN REALTY CORP.	8398	200	230
GOLDMAN SACHS ASSET MANAGEMENT, L.P.			
GOLDMAN SACHS ASSET MANAGEMENT, L.P.	129547	0	200
GOLDMAN SACHS GROUP, INC. (THE)			
GOLDMAN SACHS GROUP, INC. (THE)	1070	0	0
GOLDMAN, SACHS & CO.			
GOLDMAN, SACHS & CO.	318090	0	73651
GOLDSTEIN, MICHELLE			
MELLON FINANCIAL SERVICES CORPORATION #1	9425	0	0
GOLUB, DAVID (FKA CARUSO, DAIVD)			
GOLUB CORPORATION (THE)	12000	0	0
GOOD SHEPHERD SERVICES			
GOOD SHEPHERD SERVICES	21785	0	0

GOOGLE INC.			
GOOGLE INC.	3700	0	0
GORDIAN GROUP, INC. (THE)			
GORDIAN GROUP, INC. (THE)	990	0	0
GOTHAM GOVERNMENT RELATIONS			
400 TIMES SQUARE ASSOCIATES LLC	10000	0	1099
ALLSTATE INSURANCE COMPANY	90000	0	3369
AREAS USA, INC	12000	0	846
ASSOCIATION OF WHOLESALE MARKETERS AND DISTRIBUTORS (NYS)	60000	0	3369
BOYS AND GIRLS CLUB OF METRO QUEENS, INC.	36000	0	3369
BRIDGE CAPITAL SOLUTIONS	60000	0	3369
CAM-HELD ENTERPRISE, INC. DBA JUST KIDS	18000	0	3369
CITY OF NEW ROCHELLE	72000	0	3369
ELECTRICAL CONTRACTORS ASSOCIATION (NEW YORK)	20000	0	2423
EMPIRE COMMERCIAL SERVICES, L.P.	60000	0	3369
FAMILY RESIDENCES AND ESSENTIAL ENTERPRISES,INC. (FKA FAMILY RESIDENCES & ESSENTIAL ENTERPRISES)	6000	0	523
FLAIR BEVERAGE CORP.	60000	0	3369
GDC LIC OWNER LLC	17500	0	1099
GREYSTONE PROPERTY DEVELOPMENT II CORP.	150000	0	2846
LENCO DIAGNOSTIC LABORATORIES, INC.	90000	0	2846
LEPORT BROOKLYN, LLC	40000	0	2368
LOGIC TECHNOLOGY DEVELOPMENT, LLC	66000	0	3369
MERCURY SERVICE GROUP, LLC	60000	0	3369

NASSAU COUNTY MUSEUM OF ART	48000	0	3369
NATURAL BURGERS, LLC	10000	0	3369
OPTOTRAFFIC, LLC (GORDON LAW FIRM, P.C.)	48000	0	3369
RAT TRAP INC.	35000	0	2368
RED APPLE GROUP	60000	0	3369
SAVES LIVES NOW NEW YORK FOUNDATION, INC.	0	0	1424
SCHOOL FOR LANGUAGE AND COMMUNICATION DEVELOPMENT (MULTISTATE ASSCIATES INC.)	60000	0	3369
SUBCONTRACTOR'S TRADE ASSOCIATION, INC.	36000	0	3369
TALON AIR, INC.	0	0	3369
VERTIKAL LIFTING SOLUTIONS, LLC	54000	0	3378
VILLAGECARE OF NEW YORK, INC. (FKA VILLAGECARE)	60750	0	3369
GOVERNMENTAL INSIGHT LTD (FKA WILCOX, ARTHUR)			
AFL-CIO (NYS)	72000	0	0
BEHAVIORAL MEDICINE ASSOCIATES	30000	0	0
HEALTH PLUS MANAGEMENT (REID, MCNALLY, & SAVAGE)	7258	0	0
LABOR MANAGEMENT INSIGHT, LTD.	2400	0	0
MEDFOCUS RADIOLOGY NETWORK	40000	0	0
ONE CALL CARE MANAGEMENT (REID, MCNALLY, & SAVAGE)	48000	0	0
POLICE INVESTIGATORS ASSOCIATION (NEW YORK STATE) (NYSPIA)	24000	0	0
SNF VENTURES	35000	0	0
TERRACE HEALTHCARE CENTER	8000	0	0
TITAN PHARMACY	29000	0	0
TRIAD GROUP LLC	42000	0	0
UMC MEDICAL CONSULTANTS, P.C.	18000	0	0
UNION OF POLICE ASSOCIATIONS (NYS)	36000	0	0

UTILITY WORKERS OF AMERICA LOCAL 1-2	36000	0	0
GRANADOS, CLAUDIA P			
FAMILIES FOR EXCELLENT SCHOOLS	40000	1629	1499
GRAY MEDIA			
PFIZER, INC.	18000	0	0
GREATER NEW YORK LABORERS-EMPLOYERS COOPERATION AND EDUCATION TRUST			
GREATER NEW YORK LABORERS-EMPLOYERS COOPERATION & EDUCATION TRUST (GNY LECET)	2696	0	0
GREATER NY HOSPITAL ASSOCIATION, SUBSIDIARIES & AFFILIATES (FKA GREATER NY HOSPITAL ASSOCIATION)			
GREATER NEW YORK HOSPITAL ASSOCIATION	1863901	0	265891
GREATER ROCHESTER CHAMBER OF COMMERCE (FKA ROCHESTER BUSINESS ALLIANCE, INC.)			
GREATER ROCHESTER CHAMBER OF COMMERCE (FKA ROCHESTER BUSINESS ALLIANCE)	14291	0	0
GREENBERG TRAURIG, LLP			
1818 NADLAN LLC	5086	0	230
219-25 LLC	10237	0	592
ADVANCED WATER TECHNOLOGIES, INC. D/B/A BETTER WATERS	4699	0	230
ALLIANCE FOR CHILDREN WITH SPECIAL NEEDS-SCHOOL AGE (NYS)	25000	0	435
AMAYA GROUP HOLDINGS (IOM) LIMITED	34000	0	0
AMERICAN NUTRITION ASSOCIATION	14400	0	152
ARDEON REALTY CORP.	105000	0	264
ARKER DIVERSIFIED COMPANIES	11020	0	362
ASSOCIATION OF LICENSED MIDWIVES (NYS)	32502	449	549
ASSOCIATION OF SCHOOL PSYCHOLOGISTS (NY)	35875	0	1921

AT&T INC. AND ITS AFFILIATES	246000	0	148
AUTO COLLISION TECHNICIAN'S ASSOCIATION, INC. (NYS)	10000	0	1883
BALLSTON SPA CENTRAL SCHOOL DISTRICT	0	0	0
BAR ASSOCIATION (NEW YORK STATE)	60000	0	225
BERKSHIRE EQUITY LLC	34611	0	132
CAM-HELD ENTERPRISE, INC. DBA JUST KIDS (FKA JUST KIDS EARLY CHILDHOOD LEARNING CENTER)	0	403	430
CAMPHILL GHENT, INC. (CAMPHILL VILLAGE COPAKE FOUNDATION, INC.)	22377	17	66
CAMPHILL VILLAGE USA, INC.	22376	16	22
CAPITAL REGION COUNCIL FOR YOUNG CHILDREN WITH SPECIAL NEEDS	12500	0	57
CHILDREN'S DAY TREATMENT COALITION (THE)	5000	2	85
CHRISTIE'S	33000	0	25
CHUBB-NORTH AMERICA (ACE GROUP - NORTH AMERICA)	94998	0	106
CITY MEDICAL OF UPPER EAST SIDE, PLLC D/B/A CITYMD	46573	4	9
CNA	79998	0	98
COALITION FOR CHILDREN WITH SPECIAL NEEDS (NYC)	77500	0	202
COMMUNITY FINANCIAL, LLC (NY)	35000	0	132
CONCERN FOR INDEPENDENT LIVING, INC. (CI WEST 21ST STREET LLC)	3335	0	132
CREDIT UNION ASSOCIATION (NEW YORK)	78000	0	53
DIRECT BUY HOLDINGS, INC. (UNITED CONSUMERS CLUB, INC.)	0	0	8
EAST HARLEM TUTORIAL PROGRAM	0	0	132
EASTMAN KODAK COMPANY	55000	1	25
EMPIRE STATE WATER WELL DRILLERS ASSOCIATION	1480	0	20
ERNST & YOUNG LLP	60000	0	0
ETAGEN, INC.	0	0	0
GENERAL SOCIETY OF MECHANICS & TRADESMEN OF THE CITY OF NEW YORK (THE)	7500	0	0

GLOBAL DEBT REGISTRY	7373	0	0
GLOBALFOUNDRIES U.S. INC.	60000	0	76
GREATER NEW YORK HEALTH CARE FACILITIES ASSOCIATION	60000	0	103
HARTFORD FINANCIAL SERVICES GROUP, INC. (THE) (THE HARTFORD)	63000	0	45
HEALTH PLAN ASSOCIATION, INC. (NY)	190002	452	593
HEALTHPLEX, INC.	36000	11	22
HONDA NORTH AMERICA, INC.	79998	0	442
HOUSING ASSOCIATION, INC. (NEW YORK)	75000	1	54
HUDSON ALLIANCE FOR CHILDREN WITH SPECIAL NEEDS (THE)	17500	0	81
HUNTS POINT COOPERATIVE MARKET, INC.	90942	0	396
IESI NY CORPORATION	0	0	0
IMS HEALTH	9000	0	0
INDUSTCO HOLDINGS, LLC	0	0	0
ITG BRANDS, LLC AND ITS AFFILIATES	45000	0	25
JCDECAUX NORTH AMERICA	894414	1536	2063
JEWISH HOME LIFECARE	102000	0	28
JUST KIDS DIAGNOSTIC AND TREATMENT CENTER	0	0	0
KAPLAN, INC.	39000	0	135
KTP ADVISORS, INC.	4688	0	0
LEXINGTON SCHOOL FOR THE DEAF/CENTER FOR THE DEAF, INC.	48000	64	202
LIBERTY MUTUAL GROUP	130002	5	80
LIFE INSURANCE COUNCIL OF NEW YORK, INC.	98750	0	63
LIONS GROUP II, LLC (FLORENCE ROSTAMI LAW LLC)	10081	0	460
LOGIC TECHNOLOGY INC.	3500	0	0

LONG ISLAND COALITION FOR CHILDREN WITH SPECIAL NEEDS (THE)	34500	0	53
LORILLARD, INC.	54000	0	81
MAXIMUS, INC.	120000	0	20
METROPOLITAN TRANSPORTATION AUTHORITY	168000	0	85
MICROSOFT CORPORATION	144000	0	70
MOBILEYE, INC.	78000	0	528
NATIONAL ACADEMY OF ELDER LAW ATTORNEYS NEW YORK CHAPTER	15000	90	108
NATIONAL ACADEMY OF RECORDING ARTS & SCIENCES	15000	9	37
NATIONAL FUEL GAS COMPANY & SUBSIDIARIES	60000	10	65
NATIONAL MOBILITY EQUIPMENT DEALERS ASSOCIATION	21197	16	155
NATURE CONSERVANCY (THE)	15000	0	113
NETAPP	110000	0	528
NEW YORK RACING ASSOCIATION, INC. (THE)	42500	90	117
NEWSCORP.	84000	0	5
NORTH EAST REGIONAL URGENT CARE ASSOCIATION	31118	3	33
NU VISION TECHNOLOGIES, LLC (BLACK BOX CORPORATION)	0	0	0
NURSE PRACTITIONER ASSOCIATION NEW YORK STATE (THE)	61800	0	698
NYSARC, INC.	12000	0	10
ONE CALL CARE MANAGEMENT (MSC GROUP, INC.)	24000	0	18
OSCOMP SYSTEMS, INC.	0	0	0
PARTNERS HEALTH PLAN, INC.	0	0	20
PERLBINDER REALTY CORPORATION	0	0	0
PETSMART, INC.	40000	0	264
PODIATRIC MEDICAL ASSOCIATION (NYS)	60000	886	2104
QUEENS PLAZA PARK DEVELOPMENT LLC	254381	0	592

REAL ESTATE SERVICES PROVIDERS COUNCIL (RESPRO), INC.	39000	16	16
RELX INC. AND AFFILIATED ENTITIES INCLUDING SUBSIDIARY ELSEVIER (FKA REED ELSEVIER)	84000	0	17
SNORAC, LLC (ELRAC, LLC (FKA ENTERPRISE HOLDINGS AND ENTERPRISE RENT-A-CAR))	138000	56	166
SOLIX, INC.	67500	0	264
SOTHEBY'S	30000	0	18
STOP DWI COORDINATORS ASSOCIATION (NYS)	30000	24	92
TESSY PLASTICS CORP.	25000	2	10
TEVA PHARMACEUTICALS	54000	1	39
TOMRA	60000	0	45
TRUGREEN LIMITED PARTNERSHIP	78000	13	71
TWENTY-FIRST CENTURY FOX, INC.	84000	0	33
UNION COLLEGE	9600	0	5
VERIFONE MEDIA, LLC	2860	0	132
VERIFONE, INC.	103804	0	660
W.W. GRAINGER, INC.	49000	0	264
WC 28 REALTY LLC	81973	668	1720
WELLCARE HEALTH PLANS, INC. (COMPREHENSIVE HEALTH MANAGEMENT, INC.)	90000	2	17
WESTERN CENTRAL COALITION FOR CHILDREN WITH SPECIAL NEEDS	16000	0	46
WOUNDED WARRIOR PROJECT	14999	0	31
ZURICH	105000	3	48
GREENBURGER CENTER FOR SOCIAL AND CRIMINAL JUSTICE, INC.			
GREENBURGER CENTER FOR SOCIAL & CRIMINAL JUSTICE, INC.	10350	0	825
GREENWICH VILLAGE SOCIETY FOR HISTORIC PRESERVATION			
GREENWICH VILLAGE SOCIETY FOR HISTORIC PRESERVATION	2787	1958	16974

GREENWOOD, ART			
PYRAMIS GLOBAL ADVISORS HOLDINGS CORP.	0	0	0
GRELLER, MATTHEW			
NATO THEATRE OWNERS OF NEW YORK STATE, INC (FKA NATIONAL ASSOCIATION OF THEATRE OWNERS OF NYS (NATO)	48000	0	350
PAYCOMMERCE, INC.	28000	0	250
GRIFFIN ASSOCIATES, LLC			
CLARK PATTERSON LEE	60000	0	528
EXPLORE INFORMATION SERVICES LLC	30000	0	440
MILLENNIUM PHARMACEUTICALS, INC.	30000	0	528
MOTOR VEHICLE NETWORK	32400	0	528
R.L. POLK & CO.	24000	0	528
GRIMALDI LAW FIRM, PLLC (THE)			
AMERICAN CHEMISTRY COUNCIL	17500	0	0
COCA-COLA COMPANY (THE) (FKA COCA COLA REFRESHMENTS USA, INC.)	405	0	0
ROCHESTER-GENESEE REGIONAL TRANSPORTATION AUTHORITY (AKIN GUMP STRAUSS HAUER & FELD, LLP)	0	0	0
GROUP FOR THE EAST END			
GROUP FOR THE EAST END	2816	0	650
GUARDIAN LIFE INSURANCE COMPANY			
GUARDIAN LIFE INSURANCE COMPANY OF AMERICA (THE)	902	0	0
HABITAT FOR HUMANITY - NEW YORK CITY (FKA BELLEBAUM, PGE)			
HABITAT FOR HUMANITY NEW YORK CITY	22290	0	0

HACKENSACK UNIVERSITY MEDICAL CENTER			
HACKENSACK UNIVERISTY MEDICAL CENTER	0	0	0
HANNAN, K.T. PUBLIC AFFAIRS, INC. (FKA HANNAN AND O'CONNELL, INC.)			
CONFERENCE OF PRIVATE ORGANIZATIONS (NYS) (CONPOR)	12000	0	222
DESTINATION CINEMA	27000	0	647
MILLENNIUM HEALTH	48000	0	874
VETERANS OF FOREIGN WARS OF THE UNITED STATED	5000	0	47
HARLEM UNITED: COMMUNITY AIDS CENTER INC.			
HARLEM UNITED: COMMUNITY AIDS CENTER, INC.	34133	0	0
HARRIS, STEVEN W., LLC			
RAI SERVICES COMPANY	150000	0	0
HARTER SECREST & EMERY, LLP			
AFIKIM FOUNDATION (THE)	18000	51	3530
ALLIANCE OF FINE WINE WHOLESALERS, LIMITED (NY)	72000	175	4470
ATU NY STATE LEGISLATIVE CONFERENCE BOARD	36000	175	4470
BIOTECHNOLOGY ASSOCIATION, INC. (NY)	19998	175	4470
BIOTECHNOLOGY INDUSTRY ORGANIZATION	43638	119	4431
BUFFALO & PITTSBURGH RAILROAD, INC.	14886	43	1084
CHIROPRACTIC ASSOCIATION (NYS)	36000	175	4470
CLINICAL LABORATORY ASSOCIATION, INC. (NYS)	27000	175	4470
COLD SPRING HARBOR LABORATORY	36000	161	4357
COOPERVISION, INC.	15000	0	696
EMPIRE STATE ENERGY ASSOCIATION, INC. (FKA EMPIRE STATE PETROLEUM ASSOCIATION, INC.)	30000	175	4470

FINGER LAKES HORSEMEN'S BENEVOLENT & PROTECTIVE ASSOCIATION, INC.	45000	175	4470
GENESEE & WYOMING RAILROAD COMPANY	14886	43	1084
GLAXOSMITHKLINE	60000	0	4436
GREAT LAKES MEDICINALS, LLC (FKA GREAT LAKES MEDICINALS, INC.)	64000	244	3137
HALL OF SCIENCE (NY)	30000	259	4445
INTERNATIONAL BROTHERHOOD OF ELECTRICAL WORKERS LOCAL 86	72000	175	4470
MOVERS & WAREHOUSEMENS ASSOCIATION, INC. (NYS)	24000	177	4472
MUNICIPAL ELECTRIC UTILITIES ASSOCIATION	30000	175	4460
PREMIER EXHIBITIONS, INC.	12000	175	4470
ROBERTS WESLEYAN COLLEGE	24000	59	4245
ROCHESTER & SOUTHERN RAILROAD, INC.	14886	43	1084
ROCHESTER TECHNOLOGY & MANUFACTURING ASSOCIATION, INC.	3600	259	4445
RUBBER MANUFACTURERS ASSOCIATION, INC.	42000	375	4670
SAFETY GROUP MANAGERS ASSOCIATION, INC.	45000	175	4470
SIGNA CHEMISTRY, INC.	4000	17	722
SOUTH BUFFALO RAILWAY COMPANY	14886	43	1084
TELECOMMUNICATIONS ASSOCIATION, INC. (NYS)	66432	175	4470
UNIVERSITY OF ROCHESTER	48000	0	4436
HARTFORD FINANCIAL SERVICES GROUP, INC. (THE)			
HARTFORD FINANCIAL SERVICES GROUP, INC. (THE HARTFORD)	45759	0	0
HARTFORD INVESTMENT MANAGEMENT COMPANY (FKA MONDO, MICHAEL)			
HARTFORD INVESTMENT MANAGEMENT COMPANY	0	0	0
HAWAYEK, JONATHAN F.			
ALLERGAN USA, INC. (FKA ALLERGAN PLC (FKA ACTAVIS PLC))	8400	41	0

HAWKINS CONSULTING, INC.			
ASTORIA/QUEENS SHAREING & CAREING, INC.	0	436	1109
COMMUNITY WORKS, INC.	0	250	923
INSIDE BROADWAY	39000	630	1136
JUNIOR TENNIS LEAGUE, INC. (NEW YORK)	60000	374	1012
SPORTS & ARTS IN SCHOOLS FOUNDATION, INC. (SASF)	48132	270	943
HAWKINS, DENNIS (FKA JOCKERS, KEN)			
FUND FOR MODERN COURTS	2150	75	150
HEALTH FACILITIES ASSOCIATION (NYS) (FKA MURPHY ROBERT)			
HEALTH FACILITIES ASSOCIATION (NYS)	39382	0	17602
HEALTH PLAN ASSOCIATION, INC. (NY)			
HEALTH PLAN ASSOCIATION, INC. (NY)	172523	0	13624
HEALTHCARE ASSOCIATION OF NEW YORK STATE			
HEALTHCARE ASSOCIATION OF NEW YORK STATE	840339	4179	231484
NASSAU-SUFFOLK HOSPITAL COUNCIL (HEALTHCARE ASSOCIATION OF NEW YORK STATE)	1304	0	1405
NORTHERN METROPOLITAN HOSPITAL ASSOCIATION (HEALTHCARE ASSOCIATION OF NEW YORK STATE)	680	0	10
SUBURBAN HOSPITAL ALLIANCE OF NEW YORK STATE, LLC (HEALTHCARE ASSOCIATION OF NEW YORK STATE)	9779	0	456
HEALTHCARE TORT REFORM COALITION (NY)			
HEALTHCARE TORT REFORM COALITION (NY)	0	0	450
HEDBERG, MATTHEW			
MEAD JOHNSON NUTRITION COMPANY; MEAD JOHNSON & COMPANY, LLC	0	0	0

HENDERSON GLOBAL INVESTORS (NORTH AMERICA) INC.			
HENDERSON GLOBAL INVESTORS (NORTH AMERICA) INC.	0	0	0
HERRICK, FEINSTEIN LLP			
ELEVATOR INDUSTRIES ASSOCIATION	45000	138	2842
FIRECOM INC.	10464	50	3430
FIRST AMERICAN TITLE INSURANCE COMPANY	68750	0	2028
NISSAN NORTH AMERICA, INC.	90000	464	3859
HEYMAN, NEIL			
SOUTHERN NEW YORK ASSOCIATION, INC.	25000	0	0
HIGGINS ROBERTS & SUPRUNOWICZ, P.C. (FKA HIGGINS ROBERTS BEYERL & COAN)			
SOCIETY OF ANESTHESIOLOGISTS, INC. (THE) (NEW YORK STATE)	97500	7733	7735
HILL, GOSDECK & MCGRAW, LLC (FKA HILL & GOSDECK)			
ALLIANCE OF AUTOMOBILE MANUFACTURERS	100000	175	3166
ALLIANCE OF NEW YORK STATE YMCAS, INC. (THE)	48000	0	2400
AMERICAN CLEANING INSTITUTE (FKA SOAP & DETERGENT ASSOCIATION)	40002	0	2308
ASSOCIATION OF MARRIAGE AND FAMILY THERAPY, INC (NEW YORK)	38000	0	2285
AT&T INC. AND ITS AFFILIATES	126000	0	3288
BUILDERS EXCHANGE, INC. - ROCHESTER (FKA BUILDERS EXCHANGE OF ROCHESTER (THE))	66000	0	2603
CONCENTRA, INC.	10000	0	301
CONSUMER DATA INDUSTRY ASSOCIATION	103000	70	3175
EXPERIAN AUTOMOTIVE	6750	0	299
FACEBOOK, INC.	72000	35	2707
INTERNATIONAL BUSINESS MACHINE CORPORATION	70002	0	2650

INTERNATIONAL PAPER CO.	60000	0	2405
LEXMARK INTERNATIONAL, INC.	59250	0	2436
MARCH OF DIMES BIRTH DEFECTS FOUNDATION NEW YORK CHAPTER	24000	140	2266
MEDICAL GROWERS, LLC (NEW YORK)	10000	0	1268
MENTAL HEALTH COUNSELORS ASSOCIATION (NY)	10000	0	1598
MILLERCOORS LLC	46001	0	2375
MONSANTO COMPANY	54000	35	2502
NEWS PUBLISHERS ASSN. (NY) (FKA NEWSPAPER PUBLISHERS ASSOCIATION, INC. (NEW YORK))	45000	0	2364
PROCTORS THEATER	9000	0	1954
SCA TISSUE NORTH AMERICA, LLC (SCA AMERICAS INC.)	60100	0	2538
SHEET METAL & AIR CONDITIONING CONTRACTORS ASSN - NY CHAPTER	6000	0	1920
UBER TECHNOLOGIES, INC.	40000	0	1671
UNITED RADIO	5000	0	295
UPSTATE THEATER COALITION FOR A FAIR GAME	24000	0	2126
USA TRAINING COMPANY, INC.	24000	0	2126
VETERINARY MEDICAL SOCIETY (NYS)	64998	140	2732
HILLSIDE FAMILY OF AGENCIES			
HILLSIDE FAMILY OF AGENCIES	50796	0	0
HILLTOP PUBLIC SOLUTIONS, LLC			
FPG COBBLE HILL ACQUISITIONS, LLC	20000	0	66610
HINMAN STRAUB ADVISORS LLC			
4201 SCHOOLS ASSOCIATION	108000	3379	4099
ACADEMIC DENTAL CENTERS (NYS)	11665	466	946
ACADEMY OF NUTRITION AND DIETECTICS, INC. (NYS) (FKA DIETETIC ASSOCIATION (NYS))	46500	841	1561

AEROSPACE AND DEFENSE DIVERSIFICATION ALLIANCE IN PEACETIME TRANSITION (ADDAPT)	7452	200	440
AGEWELL NEW YORK, LLC	42000	476	1183
ALLIANCE OF BOYS & GIRLS CLUBS, INC. (NYS)	34398	681	1401
AMERICAN FAMILY LIFE ASSURANCE COMPANY OF COLUMBUS (AFLAC)	42500	200	800
AMERICAN FOREST & PAPER ASSOCIATION (MULTISTATE ASSOCIATES INC.)	33000	573	1293
AMERICAN SAFETY COUNCIL, INC.	36000	369	1089
AMERICAN WOOD COUNCIL (MULTISTATE ASSOCIATES INC.)	8000	280	1000
ANTHEM, INC. AND ITS AFFILIATES	180000	2230	2950
ASSOCIATED MEDICAL SCHOOLS OF NY	17500	1483	1963
ASSOCIATION OF PROPRIETARY COLLEGES	120000	1218	1938
BARD COLLEGE	36000	277	997
BOCES EDUCATIONAL CONSORTIUM (THE) (ASSOCIATION OF EDUCATIONAL SERVICES AGENCIES (AESA))	48000	518	1238
BRIGHTPOINT HEALTH (FKA HELP/PSI)	36000	323	1043
CAPITAL DISTRICT PHYSICIANS' HEALTH PLAN, INC. (FKA CAPITAL DISTRICT PHYSICIANS' HEALTH PLAN)	107502	727	1447
CATERPILLAR, INC. (MULTISTATE ASSOCIATES INC.)	19252	200	920
CENTERS FOR SPECIALTY CARE GROUP	180000	1018	1738
CHILDREN'S AID SOCIETY (THE)	48000	415	1135
CIGNA CORPORATION (FKA CIGNA COMPANIES)	200000	0	720
COALITION OF 853 SCHOOLS, INC. (NYS)	40002	669	1389
COALITION OF SPECIAL ACT PUBLIC SCHOOLS OF THE STATE OF NY	18300	1027	1507
COFCCA, INC.	60000	1870	2590
CONSOLIDATED EDISON COMPANY OF NEW YORK, INC.	120000	1253	1973
CONSUMER TECHNOLOGY ASSOCIATION (CTA) (FKA CONSUMER ELECTRONICS ASSOCIATION) (MULTISTATE ASSOCIATES INC.)	36773	211	931
CSC STATE AND LOCAL SOLUTIONS LLC (FKA COMPUTER SCIENCES CORPORATION)	132000	334	1054

EDUCATION & RESEARCH NETWORK (NYS)	42000	648	1368
EHEALTH COLLABORATIVE (NEW YORK)	27290	205	565
ELIZABETH SETON PEDIATRIC CENTER	36000	334	1054
EMANUEL HOME CARE	14000	200	440
EMPIRE STATE ASSOCIATION OF ASSISTED LIVING	138000	1254	1974
EQUINOX, INC.	0	100	820
ESTEE LAUDER COMPANIES INC. (THE)	90000	703	1423
EXCELLUS HEALTH PLAN, INC.	399996	3161	3881
EXCELSIOR COLLEGE	33000	250	970
FALLON HEALTH WEINBERG	60000	514	1234
FEDERATION OF MENTAL HEALTH SERVICES, INC. (THE)	9458	905	1625
FEDERATION OF SCHOOL ADMINISTRATORS (NYS)	70002	2851	3571
FIRST LINCOLN HOLDINGS, LLC	24000	426	1146
FOCUS VENTURES, LLC	36000	282	1002
FOUNDLING (NY)	36000	301	1021
FRESENIUS MEDICAL CARE NORTH AMERICA, INC.	84000	0	720
GARNET LAKE CIVIC ASSOCIATION, INC.	0	0	720
GETAROUND	33913	313	1033
GLENS FALLS FIREFIGHTERS ASSOCIATION LOCAL 2230	1101	1	121
GRAND HEALTHCARE SYSTEM (THE)	55000	326	1046
HEALTHFIRST	120000	701	1421
HILLSIDE FAMILY OF AGENCIES	72000	985	1705
HOFSTRA UNIVERSITY	36000	599	1319
INSTITUTE FOR SPECIAL EDUCATION (NY)	60000	569	1290
INTERNATIONAL BOTTLED WATER ASSOCIATION (IBWA)	34998	394	1114

IROQUOIS PIPELINE OPERATING COMPANY	36000	225	945
ISLAND HARVEST LTD.	36000	300	1020
JEWISH HOME OF ROCHESTER	36000	425	1145
LE MOYNE COLLEGE	60000	341	1061
LEADINGAGE NEW YORK	120000	1404	2124
LIFE INSURANCE COUNCIL OF NEW YORK, INC.	1160	200	920
LITERACY NEW YORK, INC.	20224	595	1315
MASONIC MEDICAL RESEARCH LABORATORY	66774	277	997
MCGRAW-HILL GLOBAL EDUCATION HOLDINGS, LLC AND ITS AFFILIATES	51000	375	1095
MEDICAL COLLEGE (NY)	60000	538	1258
MENTAL HEALTH COUNSELORS ASSOCIATION (NY)	34800	717	1437
METROPOLITAN JEWISH HEALTH SYSTEM	70000	335	815
NATIONAL PORK PRODUCERS COUNCIL	18000	250	610
NATIONWIDE MUTUAL INSURANCE COMPANY	47503	497	1217
OMNI MANAGED HEALTH, INC.	56000	252	732
OPHTHALMOLOGICAL SOCIETY (NYS)	74004	1155	1875
ORGANIZATION OF NYS MANAGEMENT/CONFIDENTIAL EMPLOYEES, INC.	30000	823	1543
PARK TERRACE CARE CENTER	25000	250	610
PARKER JEWISH INSTITUTE FOR HEALTH CARE & REHABILITATION FOUNDATION	66000	652	1372
PHARMACEUTICAL CARE MANAGEMENT ASSOCIATION (PCMA) (FKA PHARMACEUTICAL CARE MANAGEMENT ASSOCIATION)	102000	436	1156
PITTS MANAGEMENT ASSOCIATES, INC.	40000	271	751
PROFESSIONAL FIRE FIGHTERS ASSOCIATION, INC. (NYS)	54000	457	1177
PUBLIC HEALTH SOLUTIONS	24000	300	1020
SCHOOL FACILITIES ASSOCIATION (NYS)	37998	1022	1742

SELFHELP COMMUNITY SERVICES, INC.	48000	313	1033
SENECA NATION OF INDIANS	30000	285	525
SOCIAL COMPASSION IN LEGISLATION	21000	293	773
SOUTHWORTH-MILTON (MULTISTATE ASSOCIATES INC.)	19250	349	1069
ST. ANN'S OF GREATER ROCHESTER, INC.	48000	398	1118
STATE UNIVERSITY OF NEW YORK - PURCHASE COLLEGE	50000	200	800
STONEHENGE CAPITAL COMPANY	24000	302	1022
SUPREME COURT JUSTICES ASSOCIATION OF THE CITY OF NEW YORK (ASSOCIATION OF JUSTICES OF THE SUPREME COURT OF THE STATE OF NY)	12000	300	1020
TECH VALLEY SCHOOL FOUNDATION (THE)	12000	341	1061
TECTONIC ENGINEERING & SURVEYING CONSULTANTS, INC.	48000	299	1019
TO LIFE!	0	50	770
TOYOTA MOTOR NORTH AMERICA, INC.	63000	1171	1891
UCB, INC.	48000	308	1028
UNITED STATES TRAVEL INSURANCE ASSOCIATION (USTIA)	36573	255	735
UNITED WAY OF NYS	60000	816	1536
UNITHER US CORPORATION	42000	402	1122
UNSHACKLE UPSTATE	0	0	720
VERIZON	100002	0	720
VILLAGE OF KIRYAS JOEL	30000	251	731
WING OF THE CIVIL AIR PATROL (NEW YORK)	0	0	720
WSWHE CSO (WASHINGTON/SARATOGA/WARREN/HAMILTON/ESSEX CHIEF SCHOOL OFFICER ADVOCACY STANDING COMMITTE	42000	300	1020
WYOMING COUNTY BOARD OF SUPERVISORS	48000	273	553

HODES & LANDY

A.SERVIDONE, INC./B. ANTHONY CONSTRUCTION CORP., JV (ASI/BACC, JV)	15000	200	200
AECOM	36000	0	0

ASCEND LEARNING, LLC	45000	0	584
ASSISTED LIVING FEDERATION OF AMERICA (ALFA)	150000	8955	10670
BENCHMARK SENIOR LIVING	84000	0	144
BESTPASS	18000	0	0
BOEHRINGER INGELHEIM PHARMACEUTICALS, INC.	84000	200	1353
BRIGHTVIEW TARRYTOWN, LLC (SHELTER DEVELOPMENT, LLC)	50000	0	72
C.V. ASSOCIATES NY; PE, LS, P.C.	33000	200	200
CREIGHTON MANNING	60000	0	0
DAVIS VISION	24000	200	200
DENTAQUEST, LLC	48000	0	335
EISAI INC.	54000	17	695
HEALTHCARE DISTRIBUTION MANAGEMENT ASSOCIATION	8400	200	200
LIFESPAN TECHNOLOGIES	35226	200	357
LIFETOUCH NATIONAL SCHOOL STUDIOS, INC (MULTISTATE ASSOCIATES, INC.)	39000	0	323
METROPOLITAN COLLEGE OF NEW YORK (STATEWIDE PUBLIC AFFAIRS, INC.)	45000	12	266
RIGHT AT HOME, INC.	50400	0	502
SONY PICTURES ENTERTAINMENT (MULTISTATE ASSOCIATES, INC.)	48000	0	0
US BIOLOGIC (MULTISTATE ASSOCIATES INC.)	30000	200	418
HODGSON RUSS LLP			
DIAMOND GAME	0	0	0
FULL SPECTRUM LABORATORIES, INC.	30000	0	0
GREENETRACK, INC.	15000	0	0
HOFSTRA UNIVERSITY			
HOFSTRA UNIVERSITY	10596	0	0

HOGAN PUBLIC AFFAIRS			
MEDISKED, LLC	7500	0	0
HOME CARE ASSOCIATION OF NYS, INC.			
HOME CARE ASSOCIATION OF NEW YORK STATE, INC.	25277	0	11098
HOMELESS SERVICES UNITED (FKA COUNCIL ON HOMELESS POLICIES & SERVICES)			
HOMELESS SERVICES UNITED	3255	0	1056
HONEYWELL INTERNATIONAL, INC.			
HONEYWELL INTERNATIONAL, INC.	4160	0	0
HORNE, DAVID L., LLC			
JOHNSON & JOHNSON SERVICES INC.	15000	450	900
HORTON, DAN J.			
EXXON MOBIL CORPORATION	0	0	0
HOTEL & MOTEL TRADES COUNCIL, AFL-CIO			
HOTEL AND MOTEL TRADES COUNCIL, AFL-CIO (NEW YORK) (FKA HOTEL AND MOTEL TRADES COUNCIL, AFL-CIO (NY)	182098	0	6288
HOUSING CONSERVATION COORDINATORS			
HOUSING CONSERVATION COORDINATORS, INC.	11138	0	0
HOUSING WORKS INC F/K/A HOUSING WORKS ALBANY ADVOCACY CENTER			
HOUSING WORKS, INC.	39890	0	95095
HOWARD HUGHES CORPORATION (THE)			
HOWARD HUGHES CORPORATION (THE)	26832	0	10392

HR&A ADVISORS, INC.			
VORNADO REALTY TRUST	25000	0	0
HSBC - NORTH AMERICA HOLDINGS INC.			
HSBC NORTH AMERICA HOLDINGS INC.	48705	0	0
HSBC BANK USA, NA (FKA MASSE, MICHAEL)			
HSBC BANK USA, NA. (FKA HSBC)	0	0	0
HUDSON STRATEGIES GOVERNMENT RELATIONS (FKA WARNOCK, GORDON)			
DEPUTY SHERIFF'S ASSOCIATION (NYC)	24000	0	0
DISTRICT COUNCIL 37, LOCAL 983	31000	0	0
SUPREME COURT OFFICERS ASSOCIATION (NEW YORK STATE)	36000	0	0
HUDSON VALLEY COMMUNITY COLLEGE			
HUDSON VALLEY COMMUNITY COLLEGE	53716	24	1242
HUMAN RIGHTS CAMPAIGN			
HUMAN RIGHTS CAMPAIGN	1610	84	0
HUMAN SERVICES COUNCIL OF NEW YORK			
HUMAN SERVICES COUNCIL OF NEW YORK	11741	0	0
HUNGER ACTION NETWORK OF NEW YORK STATE			
HUNGER ACTION NETWORK OF NEW YORK STATE	6796	0	1416
HUTTON & SOLOMON, LLP			
RECORDING INDUSTRY ASSOCIATION OF AMERICA	5850	0	0
HYNES, DANIEL			

ARIEL INVESTMENTS, LLC	115	37	37
ICKES AND ENRIGHT GROUP, INC. (THE)			
AEG LIVE LLC	120000	0	373
AMERICAN BEVERAGE ASSOCIATION	120000	0	373
CONSORTIUM FOR WORKER EDUCATION	12000	0	373
DART CONTAINER CORPORATION	33332	0	75
GANNETT FLEMING ENGINEERS AND ARCHITECTS, P.C.	9000	0	373
HALL OF SCIENCE (NY) (FKA NEW YORK HALL OF SCIENCE)	12000	0	373
JCDECAUX NORTH AMERICA (FKA JCDECAUX NORTH AMERICA, INC.)	165000	0	373
JPMORGAN CHASE & CO.	180000	0	373
LOS ANGELES UNIVERSAL PRESCHOOL	6000	0	411
MASTERCARD INTERNATIONAL INCORPORATED	30000	0	373
MICROSOFT CORPORATION	120000	0	336
NORTH SHORE - LONG ISLAND JEWISH HEALTH SYSTEM, INC.	3000	0	373
IESI NY CORPORATION			
IESI NY CORPORATION	1000	0	0
IGT AND ITS AFFILIATES (F/K/A GTECH CORPORATION)			
IGT AND ITS AFFILIATES [FKA GTECH CORPORATION]	1500	0	0
IMMIGRATION COALITION, INC. (NY)			
IMMIGRATION COALITION, INC. (NY)	20039	0	12663
INDEPENDENT HEALTH ASSOCIATION, INC.			
INDEPENDENT HEALTH ASSOCIATION, INC.	120000	0	0
INDIVIOR PLC (F/K/A RECKITT BENCKISER PHARMACEUTICALS INC.)			

INDIVIOR PLC (F/K/A RECKITT BENCIISER PHARMACEUTICALS, INC.)	1350	1200	0
INFLECTION ENERGY NY LLC (FKA INFLECTION ENERGY, LLC)			
INFLECTION ENERGY, LLC	0	0	0
INNOCENCE PROJECT (THE)			
INNOCENCE PROJECT (THE)	1805	264	0
INSTITUTE OF INTERNATIONAL BANKERS			
INSTITUTE OF INTERNATIONAL BANKERS	10000	0	0
INSURANCE ASSOCIATION, INC. (NY)			
INSURANCE ASSOCIATION, INC. (NY)	73956	0	12642
INTERAGENCY COUNCIL OF DEVELOPMENTAL DISABILITIES AGENCIES, INC (FKA PIERRI, PETER)			
INTERAGENCY COUNCIL OF DEVELOPMENTAL DISABILITIES AGENCIES, INC.	110099	3120	19393
INVEST IN EDUCATION COALITION, INC. (FKA COALITION FOR OPPORTUNITY IN EDUCATION (THE))			
INVEST IN EDUCATION COALITION, INC. (FKA COALITION FOR OPPORTUNITY IN EDUCATION (THE))	0	0	4736146
INVEST IN EDUCATION FOUNDATION, INC. (FKA FOUNDATION FOR OPPORTUNITY IN EDUCATION, THE)			
FOUNDATION FOR OPPORTUNITY IN EDUCATION (THE) (FKA SCHOOL CHOICE FOUNDATION)	5627	0	26255
ISLAND PEER REVIEW ORGANIZATION, INC.			
ISLAND PEER REVIEW ORGANIZATION, INC. (IPRO)	0	0	0
ISLAND PUBLIC AFFAIRS			
ADELANTE OF SUFFOLK COUNTY, INC.	22500	5084	583
HANDS ACROSS LONG ISLAND, INC.	20000	4200	200
PEDERSON KRAG (PSCH, INC.)	30800	6400	200

J STRATEGIES INC.			
ALLERGAN PLC (FKA ALLERGAN USA, INC)	48000	0	29
FAN DUEL INC. (BURSON-MARSTELLER, LLC)	10000	0	408
LILLY USA, LLC	36000	0	0
PERSONAL CARE PRODUCTS COUNCIL (BURSON-MARSTELLER, LLC)	6500	0	0
PFIZER INC.	34000	0	0
PHARMACEUTICAL RESEARCH AND MANUFACTURERS OF AMERICA (FKA PHARMACEUTICAL RESEARCH & MANUFACTURERS OF	160000	768	986
SYRACUSE CRUNCH HOCKEY CLUB	4500	0	0
ZUFFA LLC (BROWN & WEINRUAB PLLC)	22750	2360	2360
J.P. MORGAN SECURITIES LLC (FKA J.P. MORGAN SECURITIES, INC.)			
J.P. MORGAN SECURITIES LLC	13221	0	2932
JAMESTOWN, L.P			
JAMESTOWN, L.P	22709	0	0
JANNEY MONTGOMERY SCOTT LLC			
JANNEY MONTGOMERY SCOTT LLC	0	0	0
JANUS CAPITAL MANAGEMENT LLC			
JANUS CAPITAL MANAGEMENT LLC	0	0	0
JANUS PARTNERS LLC			
HARLEM GREEN LLC	13	0	0
J128 LLC	17	0	0
JANUS VII LLC	8	0	0
NEIGHBORHOOD EIGHTH AVENUE LLC	8	0	0

JCDECAUX NORTH AMERICA, INC.			
JCDECAUX NORTH AMERICA	10025	0	0
JEFFERS, DARRELL			
HEALTHCARE ASSOCIATION OF NEW YORK STATE (WILSON ELSER MOSKOWITZ EDELMAN AND DICKER LLP)	13500	0	0
JEM ASSOCIATES NY, LLC			
AMERICAN CHEMISTRY COUNCIL	80000	0	0
CHINESE-AMERICAN PLANNING COUNCIL, INC.	30000	0	0
COURT OFFICERS BENEVOLENT ASSOCIATION OF NASSAU COUNTY, INC.	5000	0	0
DR. PEPPER SNAPPLE GROUP	53496	0	0
FELD ENTERTAINMENT	120000	0	0
GENERIC PHARMACEUTICAL ASSOCIATION (GPHA)	60000	0	127
GOOD SHEPHERD SERVICES	24000	0	127
LIBRARY ASSOCIATION (NY)	36000	0	127
LIGHT TOWER FIBER LONG ISLAND, LLC (TLM ASSOCIATES, LLC)	8000	0	127
NORTHROP GRUMMAN SYSTEMS CORPORATION (TLM ASSOCIATES, LLC)	21000	0	0
PRATT INSTITUTE	27000	0	127
RAI SERVICES COMPANY	65004	0	127
JENKINS, JOANNE E.			
LIFE INSURANCE COMPANY (NEW YORK)	32495	0	4116
JENKINS, PATRICK B. & ASSOCIATES			
B&B SUPPORTIVE LLC	60000	660	13370
BANK STREET COLLEGE OF EDUCATION	70000	0	12195
CVS HEALTH (CORDO & CO, LLC)	40000	0	6990

DRAFTKINGS INC. (FANTASY SPORTS TRADE ASSOCIATION)	7125	0	363
EDUCATION REFORM NOW ADVOCACY	7500	0	725
FANDUEL, INC. (FANTASY SPORTS TRADE ASSOCIATION)	7125	0	363
FRIENDS OF SCHOOL IN THE SQUARE	15000	0	2755
FUTURE LEADERS INSTITUTE CHARTER SCHOOL (THE)	2500	0	725
GENTING NEW YORK LLC	42580	0	817
JOHN V. LINDSAY WILDCAT ACADEMY CHARTER HIGH SCHOOL	2500	0	725
NBX MERCHANT SERVICE CORP.	20000	0	2259
NETSPEND CORP.	52500	0	6824
NORTHEAST CHARTER SCHOOLS NETWORK	7500	0	725
PALLIATECH NY LLC	82500	0	5695
PANASIA ESTATE, INC.	20000	0	2984
RENAISSANCE CHARTER SCHOOL	2500	0	725
SOMERSET PARTNERS LLC	40000	0	2306
TRIAL LAWYERS ASSOCIATION (NYS)	232500	0	12366
UBER TECHNOLOGIES, INC.	116000	0	12991
UNION OF ORTHODOX JEWISH CONGREGATIONS OF AMERICA	45000	0	2306
JENNISON ASSOCIATES LLC			
JENNISON ASSOCIATES LLC	838	0	0
JEWISH ASSOCIATION FOR SERVICES FOR THE AGED			
JEWISH ASSOCIATION FOR SERVICES FOR THE AGED	3439	0	70
JEWISH BOARD OF FAMILY AND CHILDREN'S SERVICES, INC.			
JEWISH BOARD OF FAMILY & CHILDREN'S SERVICES, INC.	13636	145	2764

JEWISH HOME LIFECARE			
JEWISH HOME LIFECARE	821	0	0
JGN ASSOCIATES, LLC			
MUTUALINK, INC.	84000	0	0
JJMH CONSULTING			
ARE-EAST RIVER SCIENCE PARK LLC	30000	0	0
COMPREHENSIVE KIDS DEVELOPMENTAL SCHOOL	8000	0	0
CONGREGATION KOIFER NEFESH DBA TORAS EMACHU	9000	0	0
FAHARI ACADEMY CHARTER SCHOOL	21000	0	0
OMNI CHILDHOOD CENTER	21600	0	0
PATHWAYS	7000	0	0
JLO CONSULTANT INC.			
LAGUARDIA COMMUNITY COLLEGE (RESEARCH FOUNDATION OF THE CITY UNIVERSITY OF NEW YORK)	66500	0	0
JOCHMANS CONSULTING, LLC			
MCGRAW HILL FINANCIAL, INC.	88000	0	0
JOCKEY CLUB (THE)			
JOCKEY CLUB (THE)	0	0	0
JOHN HANCOCK LIFE INSURANCE COMPANY (U.S.A.)			
JOHN HANCOCK LIFE INSURANCE COMPANY (U.S.A.)	0	0	0
JOHNSON & JOHNSON HEALTH CARE SYSTEMS INC.			
JOHNSON & JOHNSON HEALTH CARE SYSTEMS INC.	1462	0	0

JOHNSON & JOHNSON VISION CARE			
JOHNSON & JOHNSON VISION CARE	0	0	0
JOINT COUNCIL NO. 16, INTERNATIONAL BROTHERHOOD OF TEAMSTERS			
JOINT COUNCIL NO. 16, INTERNATIONAL BROTHERHOOD OF TEAMSTERS	3200	0	0
JOINT INDUSTRY BOARD OF THE ELECTRICAL INDUSTRY			
JOINT INDUSTRY BOARD OF THE ELECTRICAL INDUSTRY	260574	0	0
JONES, JEFF			
FINGER LAKES LAND TRUST	12000	0	0
HEALTHY SCHOOLS NETWORK, INC.	4200	0	0
LAND TRUST ALLIANCE	21510	0	0
NATURAL RESOURCES DEFENSE COUNCIL	3000	0	0
NEW PARTNERS FOR COMMUNITY REVITALIZATION, INC.	8000	0	0
PARKS & TRAILS NEW YORK	2000	0	0
JPMORGAN CHASE & CO.			
JPMORGAN CHASE & CO.	1839	0	0
JPMORGAN CHASE BANK, NATIONAL ASSOCIATION			
JPMORGAN CHASE BANK, NATIONAL ASSOCIATION	22727	0	42
JUSTICE COMMITTEE			
JUSTICE COMMITTEE	4959	1295	359
JUSTICE, LAWRENCE P. (FKA RICE & JUSTICE)			
HUDSON RIVER PILOTS' ASSOCIATION	18000	0	0
INDUSTRY AD HOC COMMITTEE ON PILOTAGE	15000	0	0

JUSTIN MCCARTHY CONSULTING, LLC			
CAPITAL DISTRICT REGIONAL OFF-TRACK BETTING CORPORATION	49980	0	0
CDS MONARCH (CONTINUING DEVELOPMENT SERVICES MONARCH)	78000	0	0
CITY UNIVERSITY OF NEW YORK (THE) (RESEARCH FOUNDATION OF THE CITY UNIVERSITY OF NEW YORK)	36000	0	0
FLAUM MANAGEMENT COMPANY, INC.	24000	0	0
MONROE COUNTY WATER AUTHORITY	54000	0	0
PRO PET, LLC	10000	0	0
SENECA COUNTY IDA	36000	0	0
KALANZ,EDWARD			
BRIDGE & TUNNEL OFFICERS BENEVOLENT ASSOCIATION	2700	0	0
KANTOR DAVIDOFF MANDELKER TWOMEY GALLANTY & KESTEN, P.C. (FKA KANTOR DAVIDOFF MANDELKER TWOMEY)			
JUNIOR TENNIS AND LEARNING (NEW YORK)	14004	0	4196
METROPOLITAN RETAIL ASSOCIATION, LLC (NY)	48000	261	1510
SPORTS & ARTS IN SCHOOLS FOUNDATION	12000	0	4296
KASIRER LLC (FKA KASIRER CONSULTING LLC)			
1 VANDERBILT AVENUE (SL GREEN)	15000	0	0
10 W 17TH PROPERTY LLC	15000	0	0
1148 CORPORATION (THE)	22500	0	0
130 7TH AVE SOUTH PROPERTY LLC	30000	0	0
175-225 THIRD OWNER LLC	75000	0	0
206-210 WEST 77TH PROPERTY OWNER (NAFTALI GROUP (THE))	30417	0	0
223 WEST 77TH ST OWNER, LLC (NAFTALI GROUP (THE))	24167	0	0
234-238 EAST 23RD PROPERTY OWNER LLC (NAFTALI GROUP (THE))	3750	0	0

24-16 QUEENS PLAZA PROPERTY OWNER LLC (FKA 24-16 QUEENS PLAZA SOUTH PROPERTY OWNER LLC)	7500	0	0
261 OWNER LLC (NAFTALI GROUP (THE))	23750	0	0
277 WEST 10 OWNER L.P. (NAFTALI GROUP (THE))	30417	0	0
366-368 THIRD OWNER LLC	17500	0	0
38-46 WEST 33 STREET LLC	65000	0	0
384 BRIDGE STREET LLC	72000	0	0
390 TOWER ASSOCIATES LLC	70000	0	0
4566 BROADWAY LLC	60000	0	0
52 WOOSTER HOLDINGS LLC (CONTINENTAL VENTURES REALTY LLC)	30000	0	0
542 TACO LLC	20000	0	0
55 PEARL STREET, 1 JOHN STREET AND 80 FLATBUSH AVENUE, LLC (ALLOY DEVELOPMENT HOLDINGS, LLC)	72000	0	0
627 GREENWICH OWNER LLC	9000	0	0
754 5TH ASSOCIATES, L.P.	45000	0	0
92ND STREET YM-YWHA	84000	0	0
ALZHEIMERS DISEASE AND RELATED DISORDERS, NEW YORK CITY, INC.	28000	0	0
AMERICAN CANCER ACTION NETWORK, INC.	75000	0	0
AMIDA CARE, LLC	60000	0	0
ANSIONIA COMMERCIAL LLC	9000	0	0
ARCHDIOCESE OF NEW YORK	120000	0	0
ASCEND LEARNING, INC.	90000	0	0
ASTORIA GENERATING COMPANY, L.P.	120000	0	0
ATCO PROPERTIES & MANAGEMENT, INC.	24000	0	0
BIG BROTHERS BIG SISTERS OF NYC	64000	0	0
BIKE SHARE, LLC (NYC)	10000	0	0
BROADWAY 72ND ASSOCIATES II LLC	9000	0	0

BROOKFIELD FINANCIAL PROPERTIES LLC	180000	0	0
BROOKLYN BOTANIC GARDEN CORPORATION	78000	0	0
BROTHERHOOD/SISTER SOL, INC. (THE)	60000	0	0
C. V. ASSOCIATES NY; PE, LS, P.C. (FKA PCVST-DIL LLC)	180000	0	0
CAULDWELL WINGATE COMPANY, LLC	4999	0	0
CEQUEL CORPORATION	8500	0	0
CGO 59TH STREET OWNER, LLC (FKA GCO 59TH STREET OWNER, LLC)	45000	0	0
CHARTER COMMUNICATIONS OPERATING, LLC	87500	0	0
CITIZENS PARKING, INC.	124000	0	0
CITYMEALS-ON-WHEELS	56400	0	0
COACH, INC.	20000	0	0
COLLEGIATE CHURCH CORPORATION (FKA COLLEGIATE ASSET MANAGEMENT)	120000	0	0
COMCAST CABLE COMMUNICATIONS MANAGEMENT, LLC (FKA COMCAST CABLE COMMUNICATIONS, LLC)	37500	0	0
COOPER UNION FOR ADVANCEMENT OF SCIENCE & ART (THE)	102000	0	0
COPIA INTERACTIVE, LLC	15000	0	0
CORNELL UNIVERSITY	215000	0	0
CSC HOLDINGS, LLC	180000	0	0
CUBIC TRANSPORTATION SYSTEMS, INC.	180000	0	0
DELTA AIR LINES, INC.	72000	0	0
DESIGN CENTER, INC.	90000	0	0
DEVELOPMENT ASSOCIATES BUFF, LP	120000	0	0
EL AD US HOLDING, INC.	110000	0	0
ELLIANA PROPERTIES (SC MANAGEMENT)	7000	0	0
EMPIRE STATE COMPASSIONATE CARE, INC. (FKA EMPIRE STATE COMPASSIONATE CORE, INC.)	52500	0	0

FLIGHT CENTER HOTEL LLC	75000	0	0
FORD FOUNDATION	5000	0	0
GARMIN INTERNATIONAL, INC.	50000	0	0
GEORGIA COMPANY, LLC	15000	0	0
GREENLAND FOREST CITY PARTNERS, LLC	90000	0	0
GREENPOINT LANDING ASSOCIATES LLC (GREENPOINT LANDING DEVELOPERS LLC)	72000	0	0
HFZ CAPITAL GROUP LLC	84000	0	0
HFZ KIK 30TH STREET OWNER LLC	78000	0	0
HINES INTEREST LIMITED PARTNERSHIP (FKA HINES)	50000	0	0
HISTORICAL SOCIETY (NY)	90000	0	0
HOST HOTELS & RESORTS, L.P.	60000	0	0
HOSTELLING INTERNATIONAL USA	75000	0	0
IAHFIAW LOCAL UNION NO. 12	12000	0	0
IFC THEATRES, LLC	52000	0	0
IHEARTMEDIA, CLEAR CHANNEL OUTDOOR, AND AFFILIATED ENTITIES (FKA CLEAR CHANNEL OUTDOOR, INC.)	142500	0	0
INFOR (US), INC.	96000	0	0
INNOVATIVE EMERGENCY MANAGEMENT, INC.	76500	0	0
IRONWORKERS MANAGEMENT PROGRESSIVE ACTION COOPERATIVE TRUST (IRON WORKERS DISTRICT COUNCIL (NEW YORK STATE))	49000	0	0
KEDEM REALTY 415 LLC	36000	0	0
KIMBERLY-CLARK CORPORATION	75000	0	0
LEGAL ASSISTANCE GROUP, INC. (NEW YORK)	72000	0	0
LEND LEASE (US) CONSTRUCTION LMB, INC.	180000	0	0
LINCOLN CENTER FOR THE PERFORMING ARTS, INC.	50000	0	0
LIQUITECH, INC. (FKA LIQUITECH, INC. ENVIRONMENTAL SOLUTIONS)	18000	0	0
MACERICH MANAGEMENT COMPANY	120000	0	0

MAPLE WEST 25TH OWNER, LLC (FKA MAPLE WEST 25TH STREET OWNER, LLC)	120000	0	0
MERITRACT MID ATLANTIC MB, LLC (MERITRACT LLC)	70000	0	0
METROPOLITAN COUNCIL ON JEWISH POVERTY	90000	0	0
MGM RESORTS INTERNATIONAL OPERATIONS, INC.	120000	0	0
MOTION PICTURE ASSOCIATION OF AMERICA, INC.	120000	0	0
MOUNT SINAI HOSPITAL	240000	0	0
MSG HOLDINGS, L.P.	112500	0	0
MSG SPORTS & ENTERTAINMENT, LLC	37500	0	0
MUSEUM OF JEWISH HERITAGE	60000	0	0
NBCUNIVERSAL, LLC (FKA NBC UNIVERSAL MEDIA LLC (FKA NBC UNIVERSAL, INC.))	120000	0	0
NEW VISIONS FOR PUBLIC SCHOOLS, INC.	78000	0	0
NEW YORK BLOOD CENTER (HR&A ADVISORS, INC.)	140000	0	0
NONTRADITIONAL EMPLOYMENT FOR WOMEN	72000	0	0
NORTHSIDE CENTER FOR CHILD DEVELOPMENT, INC.	66000	0	0
NORTHWELL HEALTH, INC. (FKA NORTH SHORE - LONG ISLAND JEWISH HEALTH SYSTEM, INC.)	40000	0	0
PACIFIC PARK 38 SIXTH AVENUE, LLC	15000	0	0
PACIFIC PARK 535 CARLTON, LLC	29502	0	0
PACIFIC PARK 550 VANDERBILT, LLC	34500	0	0
PACIFIC PARK 615 DEAN, LLC	10998	0	0
PAUL SMITH'S COLLEGE (BOND, SCHOENECK & KING, PLLC)	5000	0	0
PLUMBING FOUNDATION OF THE CITY OF NEW YORK, INC. (THE)	39768	0	0
PROJECT RENEWAL, INC.	72000	0	0
PROPERTY MARKETS GROUP, INC.	22500	0	0
PUBLIC CONSULTING GROUP (MULTISTATE ASSOCIATES INC.)	64500	0	0

QPS 23-10 DEVELOPER LLC	45000	0	0
QUEENS PLAZA PARK DEVELOPMENT LLC	90000	0	0
RAINBOW MEDIA HOLDINGS, LLC	24000	0	0
RED HOOK 100 LLC, RED HOOK 212 LLC, AND RED HOOK 300 LLC (RED HOOK 300 LLC)	3000	0	0
RESTORATION PROJECT (NEW YORK)	48000	0	0
ROCKEFELLER CENTER NORTH, INC.	165000	0	0
SAFE HORIZON, INC.	102000	0	0
SALVATION ARMY (THE)	37500	0	0
SB FLATLANDS LLC	30000	0	0
SEIDEN & SCHEIN, P.C	40000	0	0
SELFHELP COMMUNITY SERVICES, INC.	67500	0	0
SILVERITE CONSTRUCTION CO., INC.	150000	0	0
SL GREEN REALTY CORP.	165000	0	0
SOKA GAKKAI INTERNATIONAL USA	15000	0	0
SOTHEBY'S INC.	26000	0	0
SOUTH STREET SEAPORT LIMITED PARTNERSHIP	180000	0	0
STAHL YORK AVENUE CO., LLC	60000	0	0
STV INCORPORATED	120000	0	0
T&T SCRAP LLC	40000	0	0
T-MOBILE USA, INC.	127500	0	0
TWO PILLARS LLC	99000	0	0
UBER TECHNOLGIES, INC.	90000	0	0
UNITED CEREBRAL PALSY OF NEW YORK CITY, INC.	72000	0	0
UNITED NATIONS DEVELOPMENT CORPORATION	0	0	0
VNO225 WEST 58TH STREET LLC (VORNADO REALTY L.P.)	150000	0	0

VOLUNTEERS OF AMERICA-GREATER NEW YORK, INC.	26000	0	0
WNET	60000	0	0
WOMEN IN NEED, INC.	90000	0	0
KATZ, ARTHUR H.			
ASSOCIATION OF WHOLESALE MARKETERS & DISTRIBUTORS (NYS)	3300	0	0
KENNEDY, RONALD F.			
BAR ASSOCIATION (NYS)	115434	0	77664
KENSWORTH CONSULTING			
ALEXANDER DEVELOPMENT GROUP	63800	20000	20000
KETZER, BILL (FKA DEBORA M. BRESCH)			
AMERICAN SOCIETY FOR THE PREVENTION OF CRUELTY TO ANIMALS	18444	0	840
KEYCORP & SUBSIDIARIES			
KEYCORP & SUBSIDIARIES	4301	0	84
KIERNAN, KATHLEEN			
AMERICAN COUNCIL OF LIFE INSURERS	30144	4785	4750
KING STREET CAPITAL MANAGEMENT, L.P. (FKA CASEY, WILLIAM R.)			
KING STREET CAPITAL MANAGEMENT, L.P.	0	0	0
KLS DIVERSIFIED ASSET MANAGEMENT LP			
KLS DIVERSIFIED ASSET MANAGEMENT LP	0	0	0
KNIC LLC (FKA KNIC PARTNERS LLC)			
KNIC LLC (FKA KNIC PARTNERS LLC)	1604	0	0

KRAMER LEVIN NAFTALIS & FRANKEL, LLP			
150-13 89TH LLC	0	0	0
1818 NADLAN LLC	60060	0	1656
BROADWAY HOUSING COMMUNITIES, INC.	0	0	0
EXG 430W37 LLC	71813	0	1715
FPG COBBLE HILL ACQUISITIONS, LLC	43223	20	1015
HEBREW HOME FOR THE AGED AT RIVERDALE FOUNDATION, INC.	19033	0	455
LENOX TERRACE DEVELOPMENT ASSOCIATES	17016	0	457
MIDTOWN TRACKAGE VENTURES LLC	109006	0	2871
QBDK HURON, LLC	11300	99	252
SJ OWNER LLC	263865	0	6518
KRISS KRISS & BRIGNOLA LLP			
COLLATERAL LOAN BROKER'S ASSOCIATION OF NY, INC.	40000	0	11230
SOCIETY OF PROFESSIONAL ENGINEERS, INC. (NYS)	48000	0	11230
KRUPKE, BRUCE W.			
NORTHEAST DAIRYFOODS ASSOCIATION, INC.	3190	0	0
L. LESLEY & ASSOCIATES, LLC			
MINDFUL MEDICAL NY	25000	200	0
UNITED SPINAL ASSOCIATION	0	300	0
LABOR-RELIGION COALITION, INC. (NYS)			
LABOR-RELIGION COALITION, INC. (NYS)	24855	0	0
LABORERS' PAC (NYS)			

LABORERS' PAC (NYS)	0	0	31273
LACKMAN, ABRAHAM M.			
COLD SPRING HARBOR LABORATORY	0	0	0
STONY BROOK FOUNDATION, INC.	60000	0	0
STRUCTURAL BIOLOGY CENTER (NEW YORK)	0	0	0
LAMBERT, LINDA A.			
CHAPTER OF THE AMERICAN COLLEGE OF PHYSICIANS SERVICES, INC. (IM RESEARCH AND SERVICE CORPORATION)	12000	0	0
LAND TITLE ASSOCIATION, INC. (FKA SABOL,SHARON)			
LAND TITLE ASSOCIATION, INC. (NYS)	6324	0	0
LAND TRUST ALLIANCE NORTHEAST PROGRAM			
LAND TRUST ALLIANCE NORTHEAST PROGRAM	1605	406	394
LANDEN ASSOCIATES, LLC.			
BUFFALO COMPUTER GRAPHICS, INC.	42000	0	6000
LANDMARK PARTNERS, LLC			
LANDMARK PARTNERS, INC	3231	0	0
LANGDON, DAVID			
AETNA, INC.	60000	0	122
AETNA, INC. (KEVIN CLEARY GOVERNMENT RELATIONS, LLC)	30000	0	122
ANHEUSER-BUSCH COMPANIES	60000	0	122
ASSOCIATION OF GLOBAL AUTOMAKERS, INC. (NATIONAL STRATEGIES, LLC)	40000	0	80
BRIGHTER CHOICE FOUNDATION, INC. DBA ALBANY CHARTER SCHOOL NETWORK	40000	0	63
COMMUNITY SERVICE SOCIETY (FRANCIS J. SANZILLO & ASSOCIATES)	60000	0	122

INVEST IN EDUCATION COALITION, INC. (FKA COALITION FOR OPPORTUNITY IN EDUCATION (THE))	75000	0	92
NORTHEAST CHARTER SCHOOLS NETWORK	96000	0	122
LANOTTE, MICHAEL A. (FKA HINES-KRAMER, AMY)			
CREDIT UNION ASSOCIATION, INC. (NEW YORK) (FKA CREDIT UNION ASSOCIATION)	23352	0	18693
LASKY, ROY			
DENTAL ASSOCIATION (NYS)	184206	0	239
KINDER MORGAN INC. (FKA KINDER MORGAN ENERGY PARTNERS LP) (STATEWIDE PUBLIC AFFAIRS, INC.)	12000	0	239
MEDICAL LIABILITY MUTUAL INSURANCE COMPANY	105000	0	239
NUCOR STEEL AUBURN, INC. (STATEWIDE PUBLIC AFFAIRS INC.)	36000	0	239
SERVICE CONTRACT INDUSTRY COUNCIL (THE) (STATEWIDE PUBLIC AFFAIRS, INC.)	12000	0	82
LAW OFFICE OF DOMENIC M. RECCHIA JR.			
1010 PACIFIC STREET LLC	36000	0	0
465 WEST 163 STREET LLC	22500	0	0
LAW OFFICE OF SANDRA RIVERA, PLLC			
ALBANY LAW SCHOOL OF UNION UNVERSITY (FKA ALBANY LAW SCHOOL)	13963	0	0
ASSOCIATION OF CRIMINAL DEFENSE LAWYERS (NEW YORK STATE)	12000	0	0
BEACON HEALTH OPTIONS, INC.	20000	0	0
COMPTIA MEMBER SERVICES, LLC	42000	0	0
HOSPICE & PALLIATIVE CARE ASSOCIATION OF NYS	42000	0	0
NOVO NORDISK, INC.	60000	0	0
WOMEN'S BAR ASSOCIATION OF THE STATE OF NY	26400	0	0
LAW OFFICE OF USHER FOGEL			
SMALL CUSTOMER MARKETER COALITION	60000	0	130

LAW OFFICES OF DAVID FRIED, PC (THE)			
CABLEVISION	8774	0	0
LAW OFFICES OF JOHN J. FASO, PC			
OPTOMETRIC ASSOCIATION (NYS)	22500	12	12
LAW OFFICES OF RAFALSKY & YEE, P.C. (F/K/A WOOD RAFALSKY & WOOD)			
CLINICAL LABORATORY ASSOCIATION, INC. (NYS)	0	0	0
LAWSUIT REFORM ALLIANCE OF NEW YORK (FKA FRANCESCA SOMMER)			
LAWSUIT REFORM ALLIANCE OF NEW YORK	15525	0	7493
LAWYERS ALLIANCE FOR NEW YORK			
LAWYERS ALLIANCE FOR NEW YORK	27051	0	0
LAWYERS FOR THE PUBLIC INTEREST (NY)			
LAWYERS FOR THE PUBLIC INTEREST (NY)	14550	0	63217
LCI, LLC			
GENERAL MOTORS LLC	1720	0	0
LEADINGAGE NEW YORK (FKA ASSOCIATION OF HOMES & SERVICES FOR THE AGING)			
LEADINGAGE NEW YORK	128582	0	15642
LEAGUE OF CONSERVATION VOTERS (NY)			
LEAGUE OF CONSERVATION VOTERS (NY)	16500	0	0
LEAGUE OF WOMEN VOTERS OF NYS			
LEAGUE OF WOMEN VOTERS OF NEW YORK STATE	0	0	4737
LEARNING DISABILITIES ASSOCIATION OF NEW YORK STATE, INC.			

LEARNING DISABILITIES ASSOCIATION OF NEW YORK STATE, INC.	3740	0	0
LEBEL, DELMAN			
ALLERGAN, INC.	0	0	0
LEGAL ACTION CENTER OF THE CITY OF NY, INC.			
LEGAL ACTION CENTER OF THE CITY OF NY, INC.	0	0	0
LEGAL ASSISTANCE GROUP (NY)			
LEGAL ASSISTANCE GROUP (NEW YORK)	15443	0	0
LEGAL INFORMATION FOR FAMILIES TODAY (LIFT)			
LEGAL INFORMATION FOR FAMILIES TODAY (LIFT)	3200	0	325
LEGAL SERVICES NYC			
LEGAL SERVICES NYC	19952	0	2993
LEHRER, SANDER			
UNITED NATIONS DEVELOPMENT CORPORATION	1575	350	786
LEITGEB, CHARLES			
BAYER CORPORATION (FKA BAYER HEALTHCARE LLC)	430	12	12
LEMMON, NADINE ANN			
TRI-STATE TRANSPORTATION CAMPAIGN	1302	0	0
LESBIAN AND GAY COMMUNITY SERVICES CENTER, INC.			
LESBIAN AND GAY COMMUNITY SERVICES CENTER, INC.	3810	19	0
LEVIN, BRENDA			
JCDECAUX NORTH AMERICA, INC.	24000	0	0

LEVY RATNER, P.C.			
1199 SEIU UNITED HEALTHCARE WORKERS EAST	8000	0	0
LIBRARY ASSOCIATION (NY)			
LIBRARY ASSOCIATION (NY)	74833	0	4444
LIEBERMAN, MARK L.			
ALM MEDIA, LLC	78000	0	315
COURT CLERKS ASSOCIATION (NYS)	26400	0	315
FAIR ASSESSMENT COMMITTEE LLC	48000	0	315
GLENWOOD MANAGEMENT CORP	90000	0	315
NASSAU REGIONAL OFF-TRACK BETTING CORPORATION	48000	0	315
SANITARY DISTRICT NO. 6	12000	0	315
TOWN OF HEMPSTEAD	36000	0	315
LILLY USA, LLC. (FKA EWASHKO, JOHN J.)			
LILLY USA, LLC	23805	0	0
LINCOLN CENTER FOR THE PERFORMING ARTS, INC.			
LINCOLN CENTER FOR THE PERFORMING ARTS, INC.	19127	0	1559
LIPPES MATHIAS WEXLER FRIEDMAN LLP			
CORRECTIONAL OFFICERS & POLICE BENEVOLENT ASSOCIATION, INC. (NYS)	18750	0	0
LITTLEJOHN MANAGEMENT HOLDING, LLC.			
LITTLEJOHN MANAGEMENT HOLDING, LLC.	0	0	0
LIVEON NY (FKA COUNCIL OF SENIOR CENTERS & SERVICES OF NYC, INC.)			

LIVEON NY (FKA COUNCIL OF SENIOR CENTERS & SERVICES OF NYC, INC.)	5304	0	0
LJM RAD LLC			
ASSOCIATION OF TOWNS OF THE STATE OF NY	90000	0	0
BENJAMIN COMPANIES (THE) (DOVER KNOLLS DEVELOPMENT CO., LLC)	120000	0	0
BROOKFIELD FINANCIAL PROPERTIES LLC	180000	0	0
BROOKFIELD POWER US ASSET MANAGEMENT LLC	144000	0	0
DAVID STERN MANAGEMENT	35000	0	0
GROWING PARTNERS, LLC (NY)	60000	0	0
INNOVATIVE EMERGENCY MANAGEMENT, INC.	145000	0	0
JEWISH MEDICAL RELATIONS COUNCIL	45000	0	0
STRATOSPHERE DEVELOPMENT CO., LLC	120000	0	0
LMK SERVICES, INC.			
LMK SERVICES, INC.	859	20	20
LOCAL 372, NEW YORK CITY BOARD OF EDUCATION EMPLOYEES - DISTRICT COUNCIL 37 AFSCME AFL-CIO			
LOCAL 372, NEW YORK CITY BOARD OF EDUCATION EMPLOYEES - DISTRICT COUNCIL 37 AFSCME AFL-CIO	31100	0	0
LOCAL 6, HOTEL & CLUB EMPLOYEES & BARTENDERS UNION, AFL-CIO			
LOCAL 6, HOTEL & CLUB EMPLOYEES & BARTENDERS UNION, AFL-CIO	0	0	0
LOCAL INITIATIVES SUPPORT CORPORATION			
LOCAL INITIATIVES SUPPORT CORPORATION	992	0	0
LOCICERO & TAN, INC.			
BLUESTONE ORGANIZATION (THE)	36000	0	0
BOTANICAL GARDEN (NY) (THE)	24000	0	0
BROOKLYN LIVINGSTON, LLC	9000	0	0

HOSPITAL FOR SPECIAL SURGERY	48000	0	0
JEWISH BRAILLE INSTITUTE	36000	0	0
SKA MARIN	60000	0	0
SL GREEN REALTY CORP. (FKA SL GREEN REALTY CORPORATION)	30000	0	0
STARRETT CITY, INC. (AKA SPRING CREEK TOWERS)	36000	0	0
THE RECTOR, THE WARDENS AND VESTRYMEMBERS OF THE CHURCH OF OUR SAVIOR	8000	0	0
YONKERS CONTRACTING COMPANY, INC.	18000	0	0
LOGAN, ERNEST			
COUNCIL OF SCHOOL SUPERVISORS & ADMINISTRATORS	33882	0	0
LOMBARDOZZI, BRIAN			
ALLIANCE FOR AMERICAN MANUFACTURING	2477	0	40
LONG ISLAND ASSOCIATION			
LONG ISLAND ASSOCIATION	49998	0	0
LONG ISLAND BOARD OF REALTORS (FKA KAPLAN, RANDY L.)			
LONG ISLAND BOARD OF REALTORS	85000	0	0
LONG ISLAND CONTRACTORS' ASSOCIATION, INC.			
LONG ISLAND CONTRACTORS ASSOCIATION, INC.	0	0	0
LONG TERM CARE COMMUNITY COALITION			
LONG TERM CARE COMMUNITY COALITION	10698	0	2964
LOS ANGELES CAPITAL MANAGEMENT AND EQUITY RESEARCH, INC.			
LOS ANGELES CAPITAL MANAGEMENT AND EQUITY RESEARCH, INC.	0	0	0

LOSQUADRO, STEVEN E.			
CAITHNESS LONG ISLAND II, LLC	60000	0	0
COLUMBIA CARE, LLC	20000	0	0
LOWRY, ROBERT			
COUNCIL OF SCHOOL SUPERINTENDENTS (NEW YORK STATE)	160398	0	3944
LURIA, ROBERT			
GLAXOSMITHKLINE, PLC	42340	190	190
LUTHERAN AUGUSTANA CENTER FOR EXTENDED CARE AND REHABILITATION			
LUTHERAN AUGUSTANA CENTER FOR EXTENDED CARE AND REHABILITATION	0	0	0
LUTZ JR., ALEXANDER			
AMERICAN RED CROSS IN GREATER NEW YORK	30000	0	0
LYNCH, BILL ASSOCIATES, LLC			
TRANSPORT WORKERS UNION, LOCAL 100	25000	0	0
LYNCH, PATRICIA ASSOCIATES, INC.			
ADIRONDACK MUSEUM	33000	0	1146
AHRC NEW YORK CITY	36000	0	1146
ALLIANCE FOR QUALITY EDUCATION OF NEW YORK	30000	0	191
AMAR ATWAL/EPHRAIM ATWAL	50000	0	573
AMERICAN CHEMISTRY COUNCIL	40831	0	764
AMERICAN PROGRESSIVE BAG ALLIANCE/SPI	125000	0	1146
ASSOCIATION OF LEGAL AID ATTORNEYS UAW 2325 (AFL-CIO)	34500	0	1146
AVIS BUDGET CAR RENTAL, LLC	84996	0	1146
BUFFALO NIAGARA PARTNERSHIP	6000	0	382

BUFFALO STATE COLLEGE	24996	0	1146
CATHOLIC CONFERENCE POLICY GROUP, INC. (FKA CATHOLIC CONFERENCE (NEW YORK STATE))	90000	0	1146
CATHOLIC HEALTH SYSTEM	120000	0	1146
CIRCLE 8 DEVELOPMENT LLC	18000	0	573
CITY OF BUFFALO	39996	0	1146
CITY OF YONKERS	75000	0	1146
CLEVELAND HEARTLAB, INC.	7500	0	573
COCA-COLA COMPANY (THE)	133336	0	764
COLUMBIA DEVELOPMENT COMPANIES	0	0	191
CSC HOLDINGS, LLC	120000	0	1146
DELAWARE NORTH COMPANIES, INC.	45000	0	573
DEVON CAPITAL LLP	60000	0	1146
EAST RAMAPO CENTRAL SCHOOL DISTRICT	84000	0	1146
ECONOMIC DEVELOPMENT COUNCIL, INC. (NYS) (FKA ECONOMIC DEVELOPMENT COUNCIL (NYS))	28000	0	382
EFG/DRA HERITAGE, LLC	60000	0	1146
EMPIRE STATE PASSENGERS ASSOCIATION	9000	0	1146
ENT AND ALLERGY ASSOCIATES, LLP	30000	1199	2345
ETHICS WATCH, INC.	0	0	382
FALLS METAL RECYCLING LLC	15000	0	573
FORD GUM & MACHINE COMPANY, INC.	2500	0	191
FOUR BLOCK FOUNDATION INC	0	0	573
GAR ASSOCIATES, INC.	24000	0	1146
GENERAL MOTORS LLC	90000	0	764
GENOME CENTER (NEW YORK)	90000	0	1146

GENTING NEW YORK LLC	30000	0	573
GREATER NEW YORK COUNCILS, BOY SCOUTS OF AMERICA	3000	0	191
HANOVER VENTURES LLC	60000	0	1146
HARRISON PUBLIC LIBRARY FOUNDATION INC.	0	0	1146
HEALTH QUEST SYSTEMS, INC. (FKA HEALTH QUEST)	60000	0	1146
HENNINGSON, DURHAM & RICHARDSON ARCHITECTURE AND ENGINEERING, P.C.	20000	0	382
HONEYWELL INTERNATIONAL, INC.	120000	0	1146
HUNTS POINT TERMINAL COOPERATIVE ASSOCIATION, INC.	5000	0	191
INTEGRATED MEDICAL PROFESSIONALS PLLC	60000	0	1146
INTERNATIONAL RETT SYNDROME FOUNDATION DBA RETTSYNDROME.ORG (THE)	0	0	1146
JS ACQUISITIONS LLC DBA SIMONE DEVELOPMENT COMPANIES	60000	0	1146
KEYSTONE YACHT CLUB	0	0	1146
LA MAMA EXPERIMENTAL THEATRE CLUB, INC	0	0	191
LACTALIS AMERICAN GROUP, INC.	60000	0	1146
LATINO YOUTH FOR HIGHER EDUCATION PROGRAM (LYHEP)	0	0	191
LCO BUILDING LLC	24000	0	1146
LEGAL AID SOCIETY (THE)	68496	0	1146
LIGHTHOUSE LANDING VENTURE LLC	60000	0	1146
LIGHTSTONE GROUP, LLC (THE)	60000	0	1146
LITERACY INC. (LINC)	28800	0	1146
MAID OF THE MIST CORPORATION	60000	0	1146
MCCARTHY, ERIN	30000	0	573
MELROSE CREDIT UNION	60000	0	955
MENORAH CAMPUS, INC. D/B/A THE HARRY AND JEANETTE WEINBERG CAMPUS	22500	0	955
MOHAWK AMBULANCE SERVICE	49992	0	1146

MOUNTCO CONSTRUCTION AND DEVELOPMENT CORP.	30000	0	382
MSG HOLDINGS, L.P.	90000	0	955
MSG SPORTS & ENTERTAINMENT LLC	30000	0	382
MWW GROUP LLC	22500	0	573
NBTY, INC.	30000	0	382
NIAGARA UNIVERSITY	25000	0	1146
OAKLAND'S MARINA	0	0	1146
OWP ENVIRO JV OPCO LLC D/B/A BIOPATH SOLUTIONS LLC	6000	0	191
PARALLEL PARK, LLC	24000	0	1146
PHARMACEUTICAL RESEARCH AND MANUFACTURERS OF AMERICA (FKA PHARMACEUTICAL RESEARCH AND MANUFACTURERS	75000	0	1146
PRIME LLC	22500	0	573
RAY'S JEWELRY CORPORATION	0	0	1146
RELAYRIDES	90000	0	1146
ROCHESTER GENESEE REGIONAL TRANSPORTATION AUTHORITY (AKIN GUMP STRAUSS HAUER & FELD, LLP)	64000	0	764
SANCTUARY (THE)	4000	0	382
STONY BROOK FOUNDATION, INC.	120000	0	1146
SUSE AND PETER LOWENSTEIN	0	0	1146
TAPPAN ZEE CONSTRUCTORS, LLC	60000	0	955
TECHMED VENTURES, INC. (FKA PARK BRIDGE GROUP LLC)	25000	0	955
TRINET	49000	0	764
VLADIMIR MOURAVIEV	0	0	573
VORNADO REALTY TRUST	225000	0	1146
WALT DISNEY COMPANY (THE)	120000	0	1146
WESTERN REGIONAL OFF-TRACK BETTING CORPORATION	36000	0	1146

WNY WOMEN'S FOUNDATION, INC.	0	0	764
YESHIVA UNIVERSITY	60000	0	1146
YONKERS RACING CORPORATION	45000	0	955
M + R STRATEGIC SERVICES			
NEO PHILANTHROPY, INC.	3000	0	0
MACKIN & CASEY LLC (FKA CASEY, TERESA M.)			
ASSOCIATION OF FINANCIAL GUARANTY INSURERS	60000	335	335
MACRO ASSOCIATES, LLC			
METROPOLITAN TRANSPORTATION AUTHORITY (GREENBERG TRAURIG, LLP)	67500	0	0
MADDEN, SUSAN			
MUSEUM OF THE CITY OF NEW YORK	25800	0	0
MAHER JR., DANIEL F.			
EXCESS LINE ASSOCIATION OF NY	132	0	0
MAKE THE ROAD NEW YORK, INC.			
MAKE THE ROAD NEW YORK, INC.	3243	0	229
MALEK, MICHAEL W. & ASSOCIATES LLC			
UTILITY LABOR COUNCIL OF NEW YORK STATE	12000	1739	1469
MALINA, JOEL MARTIN (FKA JOHNSON, STEPHEN PHILIP)			
CORNELL UNIVERSITY	61892	0	0
MALKIN & ROSS			
ADIRONDACK COUNCIL (THE)	10000	175	175

ALLIANCE FOR CLEAN ENERGY NEW YORK, INC.	60000	1348	1446
AMERICAN LUNG ASSOCIAION OF THE NORTHEAST	50000	1927	1990
AMIDACARE	64992	160	192
BOYD GAMING CORPORATION	120000	2004	2012
BROTHERHOOD/SISTER SOL (THE)	0	0	0
CAMP DIRECTORS ASSOCIATION (NYS)	112500	2516	2598
CITIZENS' COMMITTEE FOR CHILDREN OF NY, INC.	96000	1925	2138
COALITION FOR THE HOMELESS	60000	2225	2257
COALITION OF BEHAVIORAL HEALTH AGENCIES, INC. (THE)	78000	1601	1666
COALITION OF NEW YORK STATE ALZHEIMER'S ASSOCIATION CHAPTERS (CNYSAAC)	48000	1234	1269
COMMITTEE OF METHADONE PROGRAM ADMINISTRATORS OF NEW YORK STATE, INC. (COMPA)	34334	633	697
COURT APPOINTED SPECIAL ADVOCATES, INC. (FKA COURT APPOINTED SPECIAL ADVOCATES ASSOCIATION)	9000	231	308
COURT APPOINTED SPECIAL ADVOCATES-NYC (FKA COURT APPOINTED SPECIAL ADVOCATES)	6000	111	188
DEFENDERS ASSOCIATION (NYS)	60000	1548	1653
DISPUTE RESOLUTION ASSOCIATION INC. (NEW YORK STATE)	9000	402	426
DRUG POLICY ALLIANCE (FKA CENTER FOR POLICY REFORM)	70000	2053	2074
ECOLAB	7500	0	8
ELLIOTT MANAGEMENT CORPORATION	120000	1913	1913
EVERGREEN HEALTH SERVICES OF WESTERN NEW YORK	24500	52	67
EVERPOWER WIND HOLDING INC.	28500	86	119
FEDERATION OF PROTESTANT WELFARE AGENCIES (FPWA)	40000	0	471
FOOD AND WATER WATCH	63000	569	655
GREATER NEW YORK AUTOMOBILE DEALERS ASSOCIATION, INC.	120000	0	5
HUMAN SERVICES COUNCIL OF NEW YORK	20000	12	42
JUDGE ROTENBERG EDUCATIONAL CENTER, INC. (FKA JUDGE ROTENBURG CENTER)	92000	1376	1389

LEGAL ASSISTANCE GROUP (NEW YORK)	84000	81	416
LEGAL SERVICES FUNDING ALLIANCE	30000	0	11
LI CSP-MSA ASSOCIATION	18000	565	565
LOWER EASTSIDE SERVICE CENTER, INC.	30000	1137	1145
MAKE THE ROAD NEW YORK	84250	1193	1308
NEW YORKERS FOR FAIR AUTOMOBILE INSURANCE REFORM, INC.	45000	1768	1768
NURSES ASSOCIATION (NYS)	174831	4339	4602
PARENT-CHILD HOME PROGRAM, INC. (THE)	0	0	55
POLICE BENEVOLENT ASSOCIATION OF NEW YORK STATE	81800	1529	1708
REGIONAL COMMUNITY SERVICE PROGRAMS (NYS)	54075	1102	1126
REHABILITATION ASSOCIATION (NYS)	36000	820	844
SAFE HORIZON, INC.	50004	742	754
SCHOOL NUTRITION ASSOCIATION (NY)	36900	0	338
SIERRA CLUB ATLANTIC CHAPTER	33334	0	114
SUNEDISON	36000	153	169
SUPPORTIVE HOUSING NETWORK OF NEW YORK, INC.	57810	805	842
TERRA TECH CORP	95000	144	176
THERAPEUTIC COMMUNITIES ASSOCIATION OF NY, INC.	21000	639	647
VERA INSTITUTE OF JUSTICE, INC.	54000	726	758
VISA, INC. (FKA VISA U.S.A., INC.)	134084	0	682
MANATT, PHELPS & PHILLIPS, LLP			
34TH STREET PARTNERSHIP, INC.	12197	0	0
536-540 WEST 158TH STREET PROPERTY LLC ON BEHALF OF TRI BORO HOLDINGS, LLC	933	0	0
ACADEMIC DENTAL CENTERS (NYS)	8499	0	0

ACCENTURE LLP	78000	0	0
ADIRONDACK COUNCIL	24000	334	334
AFRO LATIN JAZZ ALLIANCE, INC.	0	0	0
AFTER-SCHOOL CORPORATION (THE)	6000	0	0
AFTERSCHOOL WORKS! NEW YORK	11500	13	13
ALLIANCE FOR DONATION, INC. (NY)	50400	666	596
ALLIANCE OF RESIDENT THEATRES/NEW YORK	42000	0	0
ALVIN AILEY DANCE FOUNDATION, INC.	66000	0	0
AMERICAN MUSEUM OF NATURAL HISTORY	56000	0	0
APOLLO THEATER FOUNDATION, INC. (THE)	24000	0	0
ASPHALT GREEN, INC.	40800	0	0
ASSOCIATED MEDICAL SCHOOLS OF NEW YORK	12750	970	970
ASSOCIATION FOR AFFORDABLE HOUSING (NEW YORK STATE)	88620	1445	1445
ASSOCIATION OF COMMUNITY & RESIDENTIAL AGENCIES (NYS)	54000	0	0
ASSOCIATION OF PERIOPERATIVE REGISTERED NURSES	7642	0	0
ASSOCIATION OF PUBLIC BROADCASTING STATIONS OF NY	36000	0	0
ASSOCIATION OF TALENT AGENTS	35000	548	0
ATHENAHEALTH, INC.	68000	86	86
AUDUBON NEW YORK	8000	0	0
AUTISM SPEAKS, INC.	36000	37	37
BARCLAY GALLERIES	6000	0	0
BARD COLLEGE	0	0	0
BAXALTA US, INC.	15000	0	0
BAXTER HEALTHCARE	45000	0	0
BEACON HEALTH OPTIONS (F/K/A VALUEOPTIONS)	102000	272	272

BID ASSOCIATION, INC. (NEW YORK CITY)	84000	0	0
BIG APPLE CIRCUS	6000	0	0
BLYTHEDALE CHILDREN'S HOSPITAL	5135	0	0
BRONX CHILDREN'S MUSEUM	0	0	0
CHILDREN'S MUSEUM OF MANHATTAN GROWTH THROUGH ART & MUSEUM EXPERIENCE, INC.	15000	0	0
CITY PARKS FOUNDATION	28000	0	0
CITYBRIDGE LLC	120000	19	19
COALITION FOR MANAGED LONG-TERM CARE/PACE	150000	2654	2654
COALITION OF NYS PUBLIC HEALTH PLANS (FKA COALITION OF PUBLIC HEALTH PLANS (NYS))	180000	431	431
COUNCIL OF HEALTH-SYSTEM PHARMACISTS (NYS)	42000	379	379
COUNCIL OF NEW YORK COOPERATIVES & CONDOMINIUMS	60000	0	0
COVANTA ENERGY CORPORATION	48000	0	0
CROWN CASTLE NG EAST LLC	84000	0	0
DURST ORGANIZATION INC. (THE)	120000	0	0
ELLIOT STEVENS LTD.	6000	0	0
EMBLEMHEALTH SERVICES COMPANY, LLC (FKA EMBLEMHEALTH)	120000	0	0
FILM FORUM, INC.	0	0	0
GOD'S LOVE WE DELIVER, INC.	84000	0	0
GREEN THUMB ENVIRONMENTAL BEAUTIFICATION, INC.	4170	218	218
HEALTHNOW NEW YORK, INC.	36000	0	0
HESTER STREET COLLABORATIVE, INC.	0	0	0
HEWLETT PACKARD ENTERPRISE	9000	0	0
HEWLETT-PACKARD COMPANY	99000	283	0
HORTICULTURAL SOCIETY OF NEW YORK (THE)	42000	0	0

HUDSON SQUARE DISTRICT MANAGEMENT ASSOCIATION, INC.	72000	0	0
INDUSTRIES FOR THE DISABLED, INC. (NYS)	30000	0	0
INTREPID MUSEUM FOUNDATION, INC.	47500	0	0
LAKE GEORGE LAND CONSERVANCY	0	0	0
LAWYERS ALLIANCE FOR NEW YORK	0	0	0
LEGAL ACTION CENTER OF THE CITY OF NY, INC.	74000	0	0
LEGAL AID SOCIETY OF NORTHEASTERN NEW YORK	0	0	0
LIGHTHOUSE GUILD INTERNATIONAL, INC.	78000	35	35
MAGAZINE PUBLISHERS OF AMERICA	9576	148	148
MANHATTAN CLASS COMPANY, INC.	8000	0	0
MAXIMUS	72000	0	0
MCDONALD'S USA, LLC	142800	0	0
MEMORIAL SLOAN-KETTERING CANCER CENTER	90000	170	261
METROPOLITAN FINE ARTS & ANTIQUES	6000	0	0
MISSION SOCIETY (NEW YORK CITY)	18000	0	0
MONTEFIORE MEDICAL CENTER	67650	49	49
NATIONAL MULTIPLE SCLEROSIS SOCIETY'S NY MS COALITION ACTION NETWORK	18800	0	0
NEW ALTERNATIVES FOR CHILDREN, INC.	48000	85	85
NEW DESTINY HOUSING CORPORATION	0	0	0
NEW YORK UNIVERSITY (FKA UNIVERSITY (NEW YORK))	240000	315	200
NURSE-FAMILY PARTNERSHIP	47100	607	607
NYSARC, INC.	75000	655	655
OMNICARE, INC.	24000	0	0
OPTOMETRIC ASSOCIATION (NYS)	72000	1496	1496
PEKING ART IMPORTERS	0	0	0

PEW CHARITABLE TRUSTS (THE)	60000	0	0
POLARIS INDUSTRIES	50000	0	0
PRATT INSTITUTE	66000	0	0
PRIMARY CARE DEVELOPMENT CORPORATION	2155	0	0
ROUNDABOUT THEATRE COMPANY	12000	0	0
SKYHIGH MURALS COLOSSAL-MEDIA INC.	60000	0	0
SPANISH THEATER REPERTORY, LTD (REPERTORIO ESPANOL)	9000	0	0
STAC MANAGEMENT LLC	36000	65	65
STRUCTURAL BIOLOGY CENTER, INC. (THE) (NY)	11553	0	0
STUDIO MUSEUM IN HARLEM (THE)	53000	0	0
SUN CHEMICAL CORPORATION	3300	0	0
SUNY UPSTATE MEDICAL UNIVERSITY	60000	199	199
THE NEW YORK PUBLIC LIBRARY	11000	0	0
TITAN OUTDOOR LLC	24000	0	0
TRANS HARBOR LLC (NY) DBA WATER TAXI & CIRCLE LINE DOWNTOWN (NY)	60000	0	0
TRIANON, INC.	6000	0	0
TRIBECA FILM INSTITUTE	8000	0	0
TWC ADMINISTRATION LLC	84000	0	0
UNITED NEIGHBORHOOD HOUSES OF NY (FKA UNITED NEIGHBORHOOD HOUSES OF NEW YORK)	42000	18	18
UNIVERSITY OF ROCHESTER	132000	204	204
URBAN FOOD INITIATIVE, INC. (THE) D/B/A THE DAILY TABLE	0	0	0
USTA/NATIONAL TENNIS CENTER, INC.	7000	0	0
WATERSIDE PLAZA GROUND LESSEE LLC	1290	0	0
WHITNEY MUSEUM OF AMERICAN ART	89500	0	0

YESHIVA UNIVERSITY	36000	0	0
MANHATTAN CHAMBER OF COMMERCE, INC.			
MANHATTAN CHAMBER OF COMMERCE, INC.	0	0	0
MANNELLA, PETER F.			
ASSOCIATION FOR PUPIL TRANSPORTATION (NEW YORK)	7764	0	240
MANUFACTURERS ASSOCIATION OF CENTRAL NEW YORK, INC.			
COUNCIL OF INDUSTRY OF SOUTHEASTERN NEW YORK	0	0	0
MANUFACTURERS ASSOCIATION OF CENTRAL NEW YORK	55984	0	0
MARCH OF DIMES BIRTH DEFECTS FOUNDATION NEW YORK CHAPTER			
MARCH OF DIMES BIRTH DEFECTS FOUNDATION NEW YORK CHAPTER	22170	0	1615
MARITATO, ANNA MARIA			
PFIZER INC.	267071	0	0
MARTIN BEGUN D/B/A MARTIN S. BEGUN CONSULTING			
NYU SCHOOL OF MEDICINE AND NYU HOSPITALS CENTER	36000	0	0
MASIELLO, MARTUCCI, CALABRESE AND ASSOCIATES			
7 GENS	25000	0	387
ALBRIGHT-KNOX ART GALLERY	24000	0	566
AMERICAN MEDICAL RESPONSE (MULTISTATE ASSOCIATES, INC.)	35000	0	824
BUFFALO CITY CEMETERY, INC	27500	0	824
BUFFALO NIAGARA MEDICAL CAMPUS	36000	0	824
BUFFALO ZOO	24000	0	824
BUFFALO/LAKE ERIE WIRELESS SYSTEMS CO., LLC	42500	0	824

CITY OF LACKAWANNA	36000	0	824
COALITION FOR COMMUNITY BUILDING	21000	0	1074
COUNTY OF NIAGARA	60000	0	824
D'YOUVILLE COLLEGE	90000	0	1074
FAIR COMMITTEE	12500	0	516
FAIRWAY HILL DEVELOPMENT LLC	7500	0	308
FLORA FRANCO, LLC	8800	0	358
FLOSS AGENCY	6000	0	308
FRANK LLOYD WRIGHT'S ROWING BOATHOUSE CORPORATION	2000	0	695
HAMBURG BREWING COMPANY	2000	0	179
HYATT REGENCY BUFFALO	28000	0	566
INSYTE CONSULTING	21000	0	437
INVENTURES GROUP INC.	5000	0	129
IROQUOIS BAR CORP.	38500	0	824
JACK HUNT COIN BROKER, INC.	15000	0	566
JOHN W. DANFORTH COMPANY	36000	0	1024
KALEIDA HEALTH	120000	0	874
KLEINHANS MUSIC HALL MANAGEMENT, INC.	15000	0	387
LABCARE, INC.	30000	0	308
LIBERTY COMMUNICATIONS INC	6000	0	258
MCGUIRE DEVELOPMENT CO.	12500	0	566
MENSCH CAPITAL PARTNERS, LLC	36000	0	844
METALICO BUFFALO	15000	0	437
METRO ATLANTIC ATHLETIC CONFERENCE	8000	0	437
NIAGARA FRONTIER TRANSPORTATION AUTHORITY	72000	0	824

NIAGARA LUTHERAN NURSING HOME	5000	0	258
PALLADIAN HEALTH	6500	0	129
PERSONIUS MELBER LLP	43000	0	824
ROSINA FOOD PRODUCTS, INC.	33000	0	695
SAVE ONTARIO SHORES, INC.	15000	0	392
SENECA NATION OF INDIANS	98065	0	1024
SHEA'S BUFFALO THEATRE	50000	0	824
SINATRA & COMPANY	33000	0	824
SPCA SERVING ERIE COUNTY	0	0	516
TRY-IT DISTRIBUTING COMPANY	36000	0	695
VAZQUEZ, RAUL M.D.	36000	0	870
WILLIAM SCHUTT & ASSOCIATES, P.C.	20500	0	824
ZAEPFEL PROPERTY DEVELOPMENT & LEASING	8000	0	258
MASSACHUSETTS MUTUAL LIFE INSURANCE COMPANY			
MASSACHUSETTS MUTUAL LIFE INSURANCE COMPANY	6241	0	0
MASSIAH, LESLEY A.			
FORDHAM UNIVERSITY	3260	374	19347
MASTER, ROBERT			
COMMUNICATIONS WORKERS OF AMERICA - DISTRICT ONE	33434	0	29586
MATARAZZO, LOUIS			
CAPTAINS ENDOWMENT ASSOCIATION POLICE DEPT. CITY OF NEW YORK	12000	0	0
DETECTIVES ENDOWMENT ASSOCIATION INC. OF THE POLICE DEPARTMENT, CITY OF NEW YORK	60000	0	0
LIEUTENANTS BENEVOLENT ASSOCIATION OF THE CITY OF NEW YORK	24000	0	0

PUBLIC EMPLOYEE CONFERENCE OF THE STATE OF NEW YORK, INC. (PEC)	0	0	0
MATHEWS, DAN			
PEOPLE FOR THE ETHICAL TREATMENT OF ANIMALS, INC.	3897	0	15130
MC ASSET MANAGEMENT AMERICAS, LTD.(FKA MC FINANCIAL SERVICES LTD.)			
MC ASSET MANAGEMENT AMERICAS, LTD. (FKA MC FINANCIAL SERVICES LTD)	66963	0	0
MCALLISTER & QUINN (FKA FISH, CHRIS)			
EDWARDS VACUUM, INC.	24000	0	0
MCCORMACK, JR., R. CHRISTOPHER			
BANK OF AMERICA CORPORATION	122997	0	0
MCDONNELL, BRIAN			
AFSCME INTERNATIONAL	81684	0	135
MCGUIRE, JASON J. (FKA MOTLEY, DUANE R.)			
NEW YORKERS FOR CONSTITUTIONAL FREEDOMS, LTD.	21337	0	327
MCGUIRE, MICHAEL J.			
MASON TENDERS' DISTRICT COUNCIL OF GREATER NY AND LONG ISLAND PAC	10472	0	22194
MCINNIS, STEPHEN C.			
DISTRICT COUNCIL OF CARPENTERS PAC (NYC)	15000	0	0
MCLEAN, MARY ANN			
ATHLETIC TRAINERS' ASSOCIATION (NEW YORK STATE)	39996	0	0
SOCIETY FOR CLINICAL SOCIAL WORK, INC. (NEW YORK STATE)	26640	0	0
MCMAHON, KATHY A.			

HOSPICE & PALLIATIVE CARE ASSOCIATION OF NYS	684	0	0
MCMORROW, MATTHEW (FKA SCHAEFER, NATHAN)			
EMPIRE STATE PRIDE AGENDA	12968	0	66821
MCSPARREN, ROBERT			
BRISTOL-MYERS SQUIBB COMPANY	24000	120	90
MEARA AVELLA DICKINSON			
AEWS ENGINEERING, LLC (CAPITOL GROUP, LLC)	0	0	365
AMERICAN UNITY FUND, INC.	35000	0	1725
BLACK CAR OPERATORS' INJURY COMPENSATION FUND, INC. (NEW YORK)	0	0	847
CHESED 24/7	0	0	447
CITY OF YONKERS	78000	0	2711
DOMINION VOTING SYSTEMS, INC.	12000	0	2711
END OF LIFE CHOICES NEW YORK, INC.	5000	0	1278
EQUINOX CAPITAL, INC.	60000	0	2711
FIDELITY NATIONAL FINANCIAL, INC.	60000	0	2711
FORT ORANGE PRESS	36000	0	2711
GENTING NEW YORK LLC	175000	0	1725
IGT AND ITS AFFILIATES (FKA GTECH CORPORATION)	150000	0	2711
LIVE NATION ENTERTAINMENT, INC.	96000	0	2711
MOTOROLA SOLUTIONS, INC.	0	0	365
NATIONAL BIODIESEL BOARD	42000	0	2711
NOVARTIS PHARMACEUTICALS CORPORATION	80000	0	2711
NRG ENERGY, INC.	150001	0	2711

ORACLE AMERICA, INC.	8000	0	365
ORTHODOX UNION ADVOCACY CENTER	30000	0	434
PHARMACEUTICAL RESEARCH AND MANUFACTURERS OF AMERICA (FKA PHARMACEUTICAL RESEARCH AND MANUFACTURERS	80000	0	2711
PURDUE PHARMA LP	60000	0	2711
SMOKE FREE ALTERNATIVES TRADE ASSOCIATION	40000	0	2346
SOKOLIN	5000	0	434
STEPHEN BARON (BOLTON ST. JOHNS, LLC)	22500	0	986
STUDENTSFIRST NEW YORK ADVOCACY, INC.	180000	0	2711
TOBACCONIST ASSOCIATION (NEW YORK)	50000	0	2277

MEARA, BRIAN R. PUBLIC RELATIONS, INC.

ADMINISTRATORS FOR THE PROFESSIONS, INC.	12000	0	2711
AECOM	60000	0	2711
ALM MEDIA, LLC	60000	0	2711
AMERICAN MUSEUM OF NATURAL HISTORY	10000	0	365
BLACK CAR OPERATORS' INJURY COMPENSATION FUND (NY)	90000	0	2711
COURT OFFICERS ASSOCIATION (NYS)	42000	0	2711
DELAWARE NORTH COMPANIES, INC.	120000	0	2711
EAC, INC.	36000	0	2711
GLENWOOD MANAGEMENT CORPORATION	120000	0	2711
GUARDIAN LIFE INSURANCE COMPANY OF AMERICA (THE)	50000	0	2711
JOCKEYS' GUILD, INC.	36000	0	2711
KAUFMAN ASTORIA STUDIOS	42000	0	2626
KEEP NYC CONGESTION TAX FREE	30000	0	2346
MOTOROLA SOLUTIONS, INC.	24000	0	847
NASSAU REGIONAL OFF-TRACK BETTING CORPORATION	48000	0	2711

PHYSICIANS' RECIPROCAL INSURERS	60000	0	2712
RETAILERS ALLIANCE OF NEW YORK, INC.	60000	0	2711
SILVERCUP STUDIOS	36000	0	2711
SNORAC, LLC (ELRAC, LLC (FKA ENTERPRISE HOLDINGS AND ENTERPRISE RENT-A-CAR))	20400	0	847
TERRA COTTA LLC	60000	0	2711
UNIFORMED FIRE OFFICERS ASSOCIATION (NYC)	60000	0	2711
VERIZON	150000	0	2711
XIA, RICHARD	0	0	365
YANKEES PARTNERSHIP (NEW YORK)	60000	0	2711
MEDICAL SOCIETY OF THE STATE OF NY (FKA CONWAY ESQ., GERARD L.)			
MEDICAL SOCIETY OF THE STATE OF NY	450344	0	203151
MEDSCI ASSOCIATES, LLC			
SOCIETY OF ORTHOPAEDIC SURGEONS, INC. (NEW YORK STATE)	12000	0	0
SOCIETY OF PLASTIC SURGEONS, INC. (NEW YORK STATE)	1800	0	0
MEDTRONIC, INC.			
MEDTRONIC, INC.	0	0	0
MELCHIONNI III, WILLIAM (FKA - NORAT, CECILIA E.)			
AMERICAN INTERNATIONAL GROUP, INC.	36000	0	0
MEMORIAL SLOAN-KETTERING CANCER CENTER			
MEMORIAL SLOAN-KETTERING CANCER CENTER	11977	0	154
MENTAL HEALTH ASSOCIATION IN NYS, INC. (THE)			
MENTAL HEALTH ASSOCIATION IN NYS, INC. (THE)	61194	0	5612

MENTAL HEALTH ASSOCIATION OF NEW YORK CITY			
MENTAL HEALTH ASSOCIATION OF NEW YORK CITY	0	0	0
MERCK SHARP & DOHME CORP.			
MERCK SHARP & DOHME CORP.	48433	0	0
MERCURY PUBLIC AFFAIRS, LLC (FKA MERCURY, IGR)			
1ST POINT LLC	7500	0	0
ADDICTION TREATMENT PROVIDERS ASSOCIATION	78000	0	0
AMERICAN MAINTENANCE INC	37500	0	0
AMERICAN TRANSIT INSURANCE COMPANY	60000	0	0
ASSOCIATION OF COUNTIES (NEW YORK STATE)	12000	0	0
AUTODESK, INC.	65000	0	0
BFC PARTNERS, LP	90000	0	0
CABLEVISION	60000	0	0
CAPITAL GAMING LLC	20000	0	0
CENTERLIGHT HEALTH SYSTEMS (FKA BETH ABRAHAM FAMILY OF HEALTH SERVICES)	90000	0	0
CITIVA LLC	180000	0	0
COALITION FOR THE HOMELESS	31500	0	0
COCA-COLA COMPANY (THE) (FKA COCA-COLA REFRESHMENTS USA, INC.)	90000	0	0
COLONY SOUTH BROOKLYN HOUSES INC.	30000	0	0
COMPASSION AND CHOICES	78000	0	0
CONSTELLATION NEW ENERGY, INC.	54000	0	0
CWA LOCAL 1182	28000	0	0
DART CONTAINER CORPORATION	90000	0	0
DOWNSTATE NEW YORK AMBULANCE ASSOCIATION, INC.	50000	0	0

DUNKIN' BRANDS	90000	0	0
EMPIRE CHOICE	35000	0	0
EXPERIAN INFORMATION SOLUTIONS, INC.	120000	0	0
EZ FESTIVALS, LLC	3548	0	0
FATHER FLANNIGAN'S BOYS' HOME	55000	0	0
FLAIR BEVERAGE CORP.	20000	0	0
FLAUM MANAGEMENT COMPANY, INC.	6000	0	0
GABEL REAL ESTATE	5000	0	0
GREENETRACK, INC.	20000	0	0
GREENIDGE GENERATION LLC	240000	0	0
HUDSON RIVER HEALTHCARE (FKA HUDSON RIVER HEALTH CARE)	72000	0	0
IESI NY CORPORATION	60000	0	0
IMAGING ADVANTAGE LLC	60000	0	0
INTERGRAPH CORPORATION	92400	0	0
INTERNATIONAL BUSINESS MACHINES CORPORATION	45500	0	0
INVENERGY SOLAR DEVELOPMENT LLC	22500	0	0
JACK JAFFA & ASSOCIATES	34000	0	0
KANNALIFE SCIENCES, INC.	43000	0	0
KNAUF SHAW LLP	5000	0	0
LA MAMA EXPERIMENTAL THEATRE CLUB INC.	0	0	0
LAGUARDIA GATEWAY PARTNERS	15000	0	0
LAKESIDE MANOR	44500	0	0
LIFESPAN OF GREATER ROCHESTER, INC. (FKA LIFESPAN)	20830	0	0
MANHATTAN BEER DISTRIBUTORS	90000	0	0

MARINERS RESIDENCE INC.	45000	0	0
MEDICAL ANSWERING SERVICES	36000	0	0
MEDICAL CANNIBUS INDUSTRY ALLIANCE OF NY	20000	0	0
MWH AMERICAS, INC.	60000	0	0
NATIONAL HOME HEALTH CARE CORP.	120000	0	0
NATIONAL INDUSTRIES FOR THE BLIND	60000	0	0
NEW YORKERS FOR CLEAN LIVABLE AND SAFE STREETS, INC.	30000	0	0
NEXTERA ENERGY RESOURCES LLC	80000	0	0
NEXTERA ENERGY TRANSMISSION, LLC	120000	0	0
NYC MISSION SOCIETY	40000	0	0
OHEL CHILDREN'S HOME & FAMILY SERVICES	90000	0	0
ONEIDA INDIAN NATION	30000	0	0
OUTFRONT MEDIA GROUP LLC	63000	0	0
PAYMAXS USA LLC	83332	0	0
PERISCOPE INTERMEDIATE CORP	32500	0	0
POSTLER & JAECKLE CORPORATION	9000	0	0
PRANA HOSPITALITY INC	40000	0	0
PREMIER KIDS CARE INC.	20000	0	0
PROPERTY PILOT, LLC	30000	0	0
PS RECYCLE IT	0	0	0
PSEG LONG ISLAND, LLC	55000	0	0
RECREATIONAL OFF-HIGHWAY VEHICLE ASSOCIATION	42000	0	0
RELIANT TRANSPORTATION INC	143750	0	0
SAS INSTITUTE INC.	20000	0	0
SERVICENOW, INC.	42000	0	0

SKY VIEW PARC II	90000	0	0
SPECIAL RIGGERS ASSOCIATION (NYC)	51097	0	0
ST. JOHN'S RIVERSIDE HOSPITAL	48000	0	0
STUDENTSFIRST NEW YORK ADVOCACY, INC.	142500	6575	16575
SYNERGY HEALTH CENTERS	45000	0	0
SYOSSET PARK DEVELOPMENT LLC (FKA OYSTER BAY DEVELOPMENT LLC)	101785	0	0
SYRACUSE BUSINESS CENTER, INC.	11129	0	0
TECHNET	48000	0	0
TIKVA CAPITAL, LLC	8000	0	0
TISHMAN REALTY LP	96000	0	0
TWIN AMERICA	90000	0	0
U.S. FIREWORKS SAFETY COMMISSION	120000	0	0
UBER TECHNOLGIES, INC.	9000	0	0
UNITED AMBULETTE COALITION	100000	0	0
WALTER KIDDE PORTABLE EQUIPMENT INC.	32000	0	0
ZIRX CONSUMER SERVICES, INC	24167	0	0
MERINGOLO GROUP, INC. (FKA MERINGOLO, PETER)			
COURT OFFICERS BENEVOLENT ASSOCIATION OF NASSAU COUNTY INC.	6510	0	0
MERRILL LYNCH, PIERCE, FENNER & SMITH, INCORPORATED (FKA MERRILL LYNCH & COMPANY, INC.)			
MERRILL LYNCH, PIERCE, FENNER & SMITH, INCORPORATED	127415	53	120
METLIFE (FKA GENOVESE, JOHN)			
METROPOLITAN LIFE INSURANCE COMPANY (FKA METLIFE)	132095	1176	1176
METROPOLITAN COUNCIL ON JEWISH POVERTY			

METROPOLITAN COUNCIL ON JEWISH POVERTY	3332	0	0
METROPOLITAN JEWISH HEALTH SYSTEM (FKA CROSS, JEANNIE H.)			
METROPOLITAN JEWISH HEALTH SYSTEM	11288	0	0
METROPOLITAN MUSEUM OF ART (THE)			
METROPOLITAN MUSEUM OF ART (THE)	41100	0	0
MEYER SUOZZI ENGLISH & KLEIN, PC			
1199 SEIU UNITED HEALTHCARE WORKERS EAST	84000	730	7670
A.T.U. DIVISION 1181-1061 AFL CIO	36000	0	6965
ACTOR'S FUND (THE)	24000	200	7344
ADP, LLC.	35000	330	5097
AMALGAMATED BANK	24000	350	7297
CITY WORKS FOUNDATION (THE)	15000	400	7544
COMMITTEE FOR OCCUPATIONAL SAFETY & HEALTH (NY)	30000	640	7784
CONSERVATION SERVICES GROUP, INC.	30000	400	7544
CONSORTIUM FOR WORKER EDUCATION	75000	400	7544
INTERNATIONAL WINE CENTER	125	0	7144
LOCAL 1180, CWA AFL-CIO	19998	400	7544
MERCY HAVEN, INC.	0	0	7144
MEYRAN, JEANETTE	3600	0	5961
MID-HUDSON CATSKILL RURAL & MIGRANT MINISTRY, INC. (FKA MID-HUDSON CATSKILL RURAL MIGRANT MINISTRY)	0	0	6952
MOUNT SINAI HOSPITAL (FKA MT. SINAI MEDICAL CENTER)	6000	400	7544
NATIONAL DOMESTIC WORKERS ALLIANCE	12000	400	7544
OSSINING UNION FREE SCHOOL DISTRICT	12709	303	2680

PAID LEAVE COALITION (NEW YORK)	24000	796	8040
QUEENS COLLEGE (RESEARCH FOUNDATION OF THE CITY UNIVERSITY OF NEW YORK (THE))	24000	400	7544
RETAIL & WHOLESALE DEPARTMENT STORE UNION (FKA RETAIL WHOLESALE AND DEPARTMENT STORE UNION (RWDSU))	24000	400	7544
SOLAR POLICY FORUM, LLC.	1500	0	1194
TEAMSTERS LOCAL 237	60000	400	7544
UNITED FEDERATION OF TEACHERS	18000	200	4983
WORKERS COMPENSATION ALLIANCE	60000	705	7849
WRITERS GUILD OF AMERICA EAST, INC.	48000	400	7544
MFY LEGAL SERVICES, INC.			
MFY LEGAL SERVICES, INC.	11266	0	0
MGM RESORTS INTERNATIONAL			
MGM RESORTS INTERNATIONAL	7100	0	242500
MICHAEL BALBONI, ESQ. PC			
1199 SEIU GREATER NY WORKER PARTICIPATION FUND	49998	0	0
GREATER NEW YORK HEALTH CARE FACILITIES ASSOCIATION	36000	0	0
MICROSOFT CORPORATION (FKA BURKE, BRIAN)			
MICROSOFT CORPORATION	48022	0	0
MID-HUDSON CATSKILL RURAL & MIGRANT MINISTRY, INC.			
MID-HUDSON CATSKILL RURAL & MIGRANT MINISTRY, INC.	22410	0	7065
MILLER, CRAIG (FKA CHADWICK, CINDY)			
ELECTRIC AND GAS CORPORATION (NYS)	5337	0	0
ROCHESTER GAS & ELECTRIC CORPORATION	5337	0	0

MILLS, LAWRENCE TYNAN			
KINDER MORGAN INC (STATEWIDE PUBLIC AFFAIRS, INC.)	34998	0	0
MILROY, JAMES			
SUNY GENESEO	2227	0	995
MINKWON CENTER FOR COMMUNITY ACTION, INC.			
MINKWON CENTER FOR COMMUNITY ACTION, INC.	5542	0	0
MIRRAM GROUP, LLC (THE)			
1-10 BUSH TERMINAL OWNER LP AND 19-20 BUSH TERMINAL OWNER LP (FKA INDUSTRY CITY)	69000	0	0
2520 JEROME LLC	40000	0	0
810 RIVER AVENUE LLC	28000	582	582
ACACIA NETWORK, INC.	102000	0	0
ALLSTATE INSURANCE COMPANY	22500	0	39
AZIMUT BENETTI S.P.A	20000	0	0
BROADWAY HOUSING COMMUNITIES	30000	0	0
COCA-COLA COMPANY (THE)	120000	0	0
COMUNILIFE, INC.	84000	0	0
CSC HOLDINGS LLC	120000	0	0
FINANCIAL SERVICE CENTERS OF NEW YORK	120000	582	582
GREATER NEW YORK HOSPITAL ASSOCIATION	230000	0	0
HISPANIC FEDERATION, INC.	33000	0	0
LA MAMA EXPERIMENTAL THEATRE CLUB, INC.	0	0	0
LIVERY BASE OWNERS, INC.	30000	0	0
LSNY BRONX CORP. DBA LEGAL SERVICES NYC- BRONX	36000	0	0
MCKISSACK GROUP INC.	37500	0	0

MOVE NY (BLUE MARBLE PROJECT)	5000	0	0
PERSHING SQUARE CAPITAL (GLOBAL STRATEGY GROUP)	8625	0	0
PROCIDA CONSTRUCTION CORP.	90000	0	1500
SAMARITAN FOUNDATION, INC.	78000	0	0
TAHL-PROPP MANHATTAN NORTH INVESTORS IV LLC (FKA TAHL PROPP EQUITIES)	84000	0	0
TELADOC, INC.	50000	0	0
TRANSPORT WORKERS UNION, LOCAL 100	124500	0	0
TWC ADMINISTRATION LLC (FKA TIME WARNER CABLE)	30000	0	0
UNITED FOOD AND COMMERCIAL WORKERS (UFCW) LOCAL 2013	31000	0	0
UNITED TEACHERS (NEW YORK STATE)	75000	0	0
VERA INSTITUTE OF JUSTICE, INC.	5000	0	0
YESHIVA UNIVERSITY	60000	0	0
ZUFFA LLC	20000	0	0
MIRRER, LOUISE			
HISTORICAL SOCIETY (NY)	17706	0	0
MONTEFIORE MEDICAL CENTER			
MONTEFIORE MEDICAL CENTER	13500	0	0
MONTGOMERY, MCCRACKEN, WALKER & RHOADS, LLP			
580 PARK AVENUE, INCORPORATED	3292	0	0
MOON CAPITAL MANAGEMENT LP			
MOON CAPITAL MANAGEMENT LP	69	0	0
MOONEY, WILLIAM			

WESTCHESTER COUNTY ASSOCIATION	1137	0	4500
MOORE, SEAN			
CONSUMER HEALTHCARE PRODUCTS ASSOCIATION	444	0	0
MOREAU, KAREN			
AMERICAN PETROLEUM INSTITUTE	187500	7159	35461
MORGAN STANLEY & CO. LLC (FKA MORGAN STANLEY & CO. INCORPORATED)			
MORGAN STANLEY & CO. LLC (FKA MORGAN STANLEY & CO. INCORPORATED)	67533	0	30359
MORGAN STANLEY INVESTMENT MANAGEMENT INC.			
MORGAN STANLEY INVESTMENT MANAGEMENT INC.	576	0	0
MORRIS, MARK			
HEALTHCARE PROFESSIONALS INSURANCE COMPANY	21992	0	5268
MORSE, ALAN			
LIGHTHOUSE GUILD INTERNATIONAL, INC. (FKA JEWISH GUILD HEALTHCARE / FKA JEWISH GUILD FOR THE BLIND)	8765	0	0
MOTOR TRUCK ASSOCIATION (NEW YORK STATE)			
MOTOR TRUCK ASSOCIATION (NEW YORK STATE)	2567	0	0
MOTOROLA SOLUTIONS INC (FKA MOTOROLA, INC.)			
MOTOROLA SOLUTIONS, INC.	10000	0	0
MOUNT SINAI HOSPITAL (THE)			
MOUNT SINAI HOSPITAL (THE)	23901	0	0
MSG HOLDINGS, L.P. (FKA MADISON SQUARE GARDEN LP)			
MSG HOLDINGS, L.P	154	0	0

MSG SPORTS & ENTERTAINMENT, LLC			
MSG SPORTS & ENTERTAINMENT, LLC	0	0	0
MUHS, ROBERT E.			
AVIS BUDGET GROUP, INC. & ITS' SUBSIDIARIES	250	0	0
MUNICIPAL ART SOCIETY			
MUNICIPAL ART SOCIETY	0	0	0
MURRAY, MALIK			
ARIEL INVESTMENTS, LLC	97	0	114
MUSEUM OF MODERN ART (THE)			
MUSEUM OF MODERN ART (THE)	3693	0	5227
PS 1 CONTEMPORARY ART CENTER	0	0	0
MVP HEALTH CARE, INC. AND ITS AFFILIATES (FKA MVP HEALTH INSURANCE CO. AND ITS AFFILIATES)			
MVP HEALTH CARE, INC. AND ITS AFFILIATES (FKA MVP HEALTH INSURANCE CO. AND ITS AFFILIATES)	4810	2250	5529
MYWIRELESS.ORG			
MYWIRELESS.ORG	66	0	0
NADAP, INC.			
NADAP, INC.	0	0	0
NAGEL LAW OFFICE, PLLC			
BRICKLAYERS AND ALLIED CRAFTWORKERS LOCAL NO. 1 NEW YORK CITY AND LONG ISLAND LABOR MANAGEMENT COMM.	9420	0	0
BRICKLAYERS LOCAL 1 PAC	33594	120	120
REGIONAL CONFERENCE OF BRICKLAYERS & ALLIED CRAFTWORKERS (NY)	15072	0	0

TILE, MARBLE & TERRAZZO, BAC UNION LOCAL 7 PAC FUND	21000	0	0
NARAL PRO-CHOICE NEW YORK			
NARAL PRO-CHOICE NEW YORK, INC.	17050	0	910
NASCA, SAMUEL			
UNITED TRANSPORTATION UNION-SMART-TRANSPORTATION DIVISION	24000	0	4511
NASSAU COMMUNITY COLLEGE			
NASSAU COMMUNITY COLLEGE	66374	0	8486
NATIONAL ASSOCIATION OF CHAIN DRUG STORES			
NATIONAL ASSOCIATION OF CHAIN DRUG STORES	13988	0	0
NATIONAL ASSOCIATION OF MUTUAL INSURANCE COMPANIES (NAMIC)			
NATIONAL ASSOCIATION OF MUTUAL INSURANCE COMPANIES (NAMIC)	1346	0	0
NATIONAL ASSOCIATION OF SOCIAL WORKERS (NYS CHAPTER) (FKA PAUPINI, SARA)			
NATIONAL ASSOCIATION OF SOCIAL WORKERS (NYS CHAPTER)	29196	247	31
NATIONAL EMPLOYMENT LAW PROJECT			
NATIONAL EMPLOYMENT LAW PROJECT	4576	0	0
NATIONAL FEDERATION OF INDEPENDENT BUSINESS			
NATIONAL FEDERATION OF INDEPENDENT BUSINESS	18197	0	11884
NATIONAL FUEL GAS COMPANY			
NATIONAL FUEL GAS COMPANY & SUBSIDIARIES	542	0	30
NATIONAL GRID			
NATIONAL GRID	35375	0	1400

NATIONAL MULTIPLE SCLEROSIS SOCIETY UPSTATE NEW YORK CHAPTER			
NATIONAL MULTIPLE SCLEROSIS SOCIETY UPSTATE NEW YORK CHAPTER	15004	253	280
NATIONAL MULTIPLE SCLEROSIS SOCIETY, NEW YORK CITY-SOUTHERN NEW YORK CHAPTER [FKA] NMSS, NYC CHAPTER			
NATIONAL MULTIPLE SCLEROSIS SOCIETY, SOUTHERN NEW YORK CHAPTER	4090	0	0
NATIONAL RAILROAD PASSENGER CORPORATION (AMTRAK)			
NATIONAL RAILROAD PASSENGER CORPORATION (AMTRAK)	8694	0	0
NATIONAL RESTAURANT ASSOCIATION			
NATIONAL RESTAURANT ASSOCIATION	0	0	28782
NATIONAL STRATEGIES, LLC.			
ACCENTURE LLP	120000	0	0
CA, INC.	72000	0	0
CISCO SYSTEMS, INC.	100908	0	0
EMC (STATE PARTNERS LLC)	91800	0	0
GARTNER, INC.	42000	0	0
INTEL SECURITY, INC. (FKA MCAFEE, INC.)	72996	0	0
IPS GROUP INC.	82000	4100	0
MOTOROLA SOLUTIONS, INC.	22500	0	0
NORTHROP GRUMMAN SYSTEMS CORPORATION (FKA NORTHROP GRUMMAN CORPORATION)	18000	0	0
OUTFRONT MEDIA KIOSK ADVERTISING LLC (FKA VAN WAGNER KIOSK ADVERTISING LLC)	2129	0	0
SALESFORCE.COM, INC.	45000	0	0
SITECOMPLI, LLC	63750	0	0
SOLARCITY	38500	0	0
SVAM INTERNATIONAL, INC.	96000	0	0

TASER INTERNATIONAL, INC.	120000	6000	0
VERIZON	96000	0	0
VISION FLEET, INC.	44000	0	0
NATURAL RESOURCES DEFENSE COUNCIL, INC.			
NATURAL RESOURCES DEFENSE COUNCIL, INC.	51377	0	0
NATURE CONSERVANCY (THE)			
NATURE CONSERVANCY (THE)	93694	4259	52157
NBCUNIVERSAL			
NBCUNIVERSAL	4862	0	0
NEIDL, MICHAEL			
AFL-CIO (NYS)	262186	0	57553
NEIGHBORHOOD FAMILY SERVICES COALITION (FKA LI, KAM CHI)			
NEIGHBORHOOD FAMILY SERVICES COALITION	9253	0	1350
NEIGHBORHOOD HOUSING SERVICES OF NEW YORK CITY, INC.			
NEIGHBORHOOD HOUSING SERVICES OF NEW YORK CITY, INC.	5029	250	250
NEIGHBORHOOD PRESERVATION COALITION OF NYS			
NEIGHBORHOOD PRESERVATION COALITION OF NYS, INC.	29	0	1185
NEILL, BRENDAN			
GREEN BUFFALO FUEL, LLC	0	0	0
NEW ECONOMY PROJECT, INC. (FKA NEIGHBORHOOD ECONOMIC DEVELOPMENT ADVOCACY PROJECT)			
NEW ECONOMY PROJECT	4765	0	0

NEW IMMIGRANT COMMUNITY EMPOWERMENT (NICE)			
NEW IMMIGRANT COMMUNITY EMPOWERMENT	7059	34	107
NEW YORK CITY AND VICINITY CARPENTERS LABOR MANAGEMENT CORPORATION			
NEW YORK CITY AND VICINITY CARPENTERS LABOR MANAGEMENT CORPORATION	11899	0	0
NEW YORKERS AGAINST GUN VIOLENCE			
NEW YORKERS AGAINST GUN VIOLENCE	2350	0	99
NEW YORKERS FOR CLEAN, LIVABLE AND SAFE STREETS			
NEW YORKERS FOR CLEAN LIVABLE AND SAFE STREETS, INC.	41997	0	416146
NEW YORKERS FOR PARKS (FKA BEHA, ALYSON)			
NEW YORKERS FOR PARKS	8382	0	1216
NEWS PUBLISHERS ASSOCIATION (NY) (FKA NEWSPAPER PUBLISHERS ASSOCIATION (NY))			
NEWS PUBLISHERS ASSOCIATION (NY)	31824	0	0
NIAGARA FRONTIER BUSINESS SOLUTIONS			
AMAYA	120000	0	70
GREAT LAKES MEDICINALS, INC.	24000	0	36
HUMANA	48000	0	0
NICHOLAS & LENCE COMMUNICATIONS LLC			
ARMORY FOUNDATION (THE)	41000	0	1265
BERKELEY EDUCATIONAL SERVICES OF NEW YORK, INC.	62000	0	1265
BIKE THE GREENWAY LLC	36000	0	1265
BROADWAY ASSOCIATION INC.	0	0	1265

CLEAN ENERGY	90000	0	1265
COACH USA NORTHEAST, INC.	25000	0	616
COALITION OF CODE CONSULTANTS INC. (NEW YORK)	36000	0	1265
HORNBLOWER GROUP, LLC, AND SUBSIDIARIES	120000	0	1265
MEGABUS NORTHEAST, LLC	37500	0	660
PARSONS TRANSPORTATION GROUP INC.	114000	0	1265
PENNY PORT, LLC	12000	0	402
TIMES SQUARE ADVERTISING COALITION, INC.	36000	0	1265
TWIN AMERICA LLC	102000	0	1265
UNITED CONTINENTAL HOLDINGS, INC.	72000	0	1265
NICOLSON, KAREN			
LEGAL SERVICES FOR THE ELDERLY, DISABLED OR DISADVANTAGED OF WESTERN NEW YORK, INC.	128034	0	0
NISON CONSULTING, LLC			
TERRA TECH CORP	120000	200	100
NISSAN NORTH AMERICA, INC.			
NISSAN NORTH AMERICA, INC.	0	0	12000
NIXON PEABODY, LLP			
ROSWELL PARK CANCER INSTITUTE	60000	0	0
NO MORE CASINOS COALITION, INC.			
NO MORE CASINOS COALITION, INC.	0	0	11823
NORFOLK SOUTHERN CORPORATION			
NORFOLK SOUTHERN CORPORATION	27696	0	0

NORTH SHORE LAND ALLIANCE			
NORTH SHORE LAND ALLIANCE	0	638	805
NORTH STAR FUND			
COMMUNITIES UNITED FOR POLICE REFORM (NORTH STAR FUND)	0	0	0
NORTHEAST CHARTER SCHOOLS NETWORK (FKA CHARTER SCHOOLS ASSOCIATION (NY))			
NORTHEAST CHARTER SCHOOLS NETWORK (FKA CHARTER SCHOOLS ASSOCIATION (NY))	1207	0	16480
NORTHEAST GOVERNMENT CONSULTING LLC			
ACUPUNCTURE SOCIETY OF NEW YORK, INC.	25063	0	2509
ADOBE SYSTEMS, INC. (NATIONAL STRATEGIES, LLC)	25000	0	2220
ALLERGAN USA, INC. (FKA ALLERGAN PLC)	60000	0	3501
ANNESE AND ASSOCIATES, INC.	42000	0	3501
AVAYA, INC.	60000	0	3501
CAPITAL DISTRICT TRANSPORTATION AUTHORITY (CDTA)	72000	0	3502
CISCO SYSTEMS, INC.	67161	844	3447
DELOITTE CONSULTING LLP	30000	0	1506
DUN & BRADSTREET, INC.	10500	0	1733
EMC CORPORATION (STATE PARTNERS LLC)	48000	0	3502
INTEL CORPORATION	19998	0	3502
LEXMARK INTERNATIONAL, INC. (CAPITOL STRATEGIES GROUP, LLC (THE))	30000	0	3502
MVP HEALTH CARE, INC. AND ITS AFFILIATES (FKA MVP HEALTH INSURANCE AND ITS AFFILIATES)	75600	771	3502
PHINNEY DESIGN GROUP	18000	0	3502
ROBBINS GELLER RUDMAN & DOWD, LLP	18880	0	3502
SAS INSTITUTE INC.	42000	0	3502
SEVEN SEAS TECHNOLOGIES, INC. DBA S2TECH	19500	0	1882

STELLAR SERVICES, INC. (FKA 4U SERVICES DBA STELLAR SERVICES, INC.)	18000	0	3521
TECH VALLEY TALENT	18000	0	3502
TICONDEROGA COUNTRY CLUB	6000	0	718
VMWARE, INC.	37200	0	3502
NORTHEAST PUBLIC AFFAIRS, LLC			
NATIONAL BIODIESEL BOARD	105000	0	0
NORTHEAST REGIONAL COUNCIL OF CARPENTERS NY POLITICAL EDUCATION COMMITTEE (FKA MUELLER, TRICIA)			
NORTHEAST REGIONAL COUNCIL OF CARPENTERS (FKA NORTHEAST REGIONAL COUNCIL OF CARPENTERS NY POLITICAL	25000	0	0
NORTHERN MANHATTAN IMPROVEMENT CORPORATION			
NORTHERN MANHATTAN IMPROVEMENT CORPORATION	1938	0	0
NORTHERN METROPOLITAN HOSPITAL ASSOCIATION			
NORTHERN METROPOLITAN HOSPITAL ASSOCIATION	0	198	60
NOVARTIS PHARMACEUTICALS CORPORATION			
NOVARTIS PHARMACEUTICALS CORPORATION	31569	0	0
NP ASSOCIATES, LLC			
KPH HEALTHCARE SERVICES INC.	51997	0	0
NURSE-FAMILY PARTNERSHIP			
NURSE-FAMILY PARTNERSHIP	4461	0	0
NURSES ASSOCIATION (NEW YORK STATE)			
NURSES ASSOCIATION (NYS)	9814	0	76534
NUVEEN INVESTMENTS HOLDINGS, INC.			

NUVEEN INVESTMENTS HOLDINGS, INC.	0	0	0
NYPROCOA, INC.			
MATRIX REALTY, INC.	30000	0	0
WYCKOFF HEIGHTS MEDICAL CENTER	7500	0	0
NYSARC, INC. (FKA GOLDEN, BEN)			
NYSARC, INC.	193286	3640	69323
NYSPIA POLITICAL COMMITTEE, INC. (FKA P.I.A. COMMITTEE INC., (NYS))			
NYSPIA POLITICAL COMMITTEE, INC.	3200	0	0
NYU HOSPITALS CENTER (FKA VENTRESCA- ECROYD, GILDA)			
NYU HOSPITALS CENTER	4574	111	16241
NYU LUTHERAN MEDICAL CENTER (FKA LUTHERAN MEDICAL CENTER)			
LUTHERAN AUGUSTANA CENTER FOR EXTENDED CARE AND REHABILITIATION, INC. (NYU LUTHERAN MEDICAL CENTER (FKA LUTHERAN MEDICAL CENTER))	0	0	0
NYU LUTHERAN MEDICAL CENTER (FKA LUTHERAN MEDICAL CENTER)	1202	0	0
SUNSET BAY COMMUNITY SERVICES INC. (NYU LUTHERAN MEDICAL CENTER (FKA LUTHERAN MEDICAL CENTER))	0	0	0
SUNSET PARK HEALTH COUNCIL, INC. D/B/A LUTHERAN FAMILY HEALTH CENTERS (NYU LUTHERAN MEDICAL CENTER (FKA LUTHERAN MEDICAL CENTER))	0	0	0
O'BRIEN & GERE LIMITED			
O'BRIEN & GERE LIMITED	90438	0	0
O'CONNELL, MAURICE J.			
CSX TRANSPORTATION	18000	160	640
O'CONNELL, PETER B.			
CAMPGROUND OWNERS OF NEW YORK, INC.	7000	0	819

COUNCIL OF PROFESSIONAL GEOLOGISTS (NYS)	25002	0	819
EMPIRE STATE TOWING & RECOVERY ASSOCIATION	15000	192	819
HANNAFORD BROS. CO., LLC	12000	0	819
PEST MANAGEMENT ASSOCIATION (NY)	16000	0	819
O'CONNOR, JOHN			
PHARMACEUTICAL RESEARCH AND MANUFACTURERS OF AMERICA	1400	0	0
O'DONNELL, MARINA			
CONFERENCE OF THE INTERNATIONAL UNION OF OPERATING ENGINEERS (NEW YORK STATE) (FKA CONFERENCE	75996	75	450
O'LOUGHLIN, MICHAEL			
AMERESCO, INC.	15000	0	0
O'SULLIVAN, MICHAEL			
COLLEGE BOARD (THE)	23952	0	0
OAK HILL ADVISORS, L.P.			
OAK HILL ADVISORS, L.P	1468	0	0
OIL HEATING ASSOCIATION, INC. (NY) (FKA MANISCALCO, JOHN D.)			
OIL HEATING ASSOCIATION, INC. (NY)	0	0	0
OPEN SPACE INSTITUTE, INC.			
OPEN SPACE INSTITUTE, INC.	10577	0	0
OPHTHALMOLOGICAL SOCIETY (NYS)			
OPHTHALMOLOGICAL SOCIETY (NYS)	1126	35	35
OPPORTUNITIES FOR A BETTER TOMORROW INC			

OPPORTUNITIES FOR A BETTER TOMORROW, INC.	1863	1694	1694
ORELL, STACIE			
PUBLIC INTEREST RESEARCH GROUP FUND, INC. (NEW YORK)	8500	0	105
OREXO US, INC.			
OREXO US, INC.	3783	363	40
ORGANIZATION OF NURSE EXECUTIVES AND LEADERS (NEW YORK) (FKA MURRAY, CLAIRE)			
ORGANIZATION OF NURSE EXECUTIVES, INC. (NY)	1867	286	0
ORGANIZATION OF NYS MANAGEMENT /CONFIDENTIAL EMPLOYEES, INC.			
ORGANIZATION OF NYS MANAGEMENT/CONFIDENTIAL EMPLOYEES, INC.	654	0	0
ORRICK, HERRINGTON & SUTCLIFFE LLP			
DRAFTKINGS, INC.	1750	0	0
FANDUEL, INC.	1750	0	0
OSTROFF ASSOCIATES, INC. (FKA OSTROFF, HIFFA & ASSOCIATES, INC.)			
ACADIA REPUBLIC FARMINGDALE LLC	15000	0	193
ADMIT ONE	12000	0	665
ALBANY PORT DISTRICT COMMISSION	60000	0	665
ALTRIA CLIENT SERVICES (ALCS) (MULTISTATE ASSOCIATES INC.)	48000	0	665
ALTRIA CLIENT SERVICES LLC AND ITS AFFILIATES (FKA ALTRIA CLIENT SERVICES, INC. AND ITS AFFILIATES)	155002	0	659
AMERICAN ADDICTION CENTERS	5000	0	128
AMERICAN TRAFFIC SOLUTIONS, INC.	90000	0	665
ARVERNE BY THE SEA, LLC	96000	0	665
ASSOCIATION OF CONVENIENCE STORES (NY)	60000	0	665
BANK OF NEW YORK MELLON (THE)	72000	0	665

BFC PARTNERS	60000	0	665
BINGHAMTON UNIVERSITY	63000	0	665
BUTLER EVERGREEN LLC	70000	0	472
CAN MANUFACTURERS INSTITUTE (MULTISTATE ASSOCIATES INC.)	30000	0	665
CARFAX	20000	0	344
CHURCHILL DOWNS INCORPORATED	120000	0	665
CITY OF ALBANY	0	0	99
COLUMBIA DEVELOPMENT COMPANIES	55500	0	665
DARDEN, INC. (FKA DARDEN RESTAURANTS, INC.)	61500	0	665
DATA RECOGNITION CORPORATION	21000	0	244
DBA INTERNATIONAL	48000	0	665
DESTINY USA	66000	0	665
EASTERN PARAMEDICS , INC.	84000	0	665
ELECTRIC AND GAS CORPORATION (NYS)	60000	0	665
EMPIRE STATE RESTAURANT & TAVERN ASSOCIATION	88000	0	665
EPONYMOUS ASSOCIATES, LLC D/B/A STEINER STUDIOS	102000	0	665
FEDEX CORPORATION	120000	0	665
GROWTH ENERGY	84000	0	665
HANDY (TUSK VENTURES)	50000	0	304
HEALTHCARE DISTRIBUTION MANAGEMENT ASSOCIATION (HDMA) (MULTISTATE ASSOCIATES INC.)	40000	0	566
HEWLETT PACKARD ENTERPRISE	16000	0	99
HNTB CORPORATION (FKA HNTB)	80000	0	421
HP INC. (FKA HEWLETT-PACKARD COMPANY)	102000	0	665
JMA	48000	0	665

KBM MANAGEMENT, INC.	18000	0	665
LAND TITLE ASSOCIATION (NYS)	70000	0	635
MARSHALL FARMS GROUP, LTD.	51000	0	665
MEDICAL MANAGEMENT GROUP OF NY, INC. (CAPITAL SERVICES BUREAU, INC.)	0	0	128
MELLON FINANCIAL SERVICES CORPORATION #1	48000	0	665
MOBILITIE, LLC	6000	0	99
MOHAWK AMBULANCE SERVICE	30000	0	665
MONUMENT BUILDERS ASSOCIATION (NYS)	42000	0	665
MOTOR TRUCK ASSOCIATION (NEW YORK STATE)	72000	0	665
MSC GROUP, INC.	18000	0	304
NATIONAL SAFETY COUNCIL IN NEW YORK (MULTISTATE ASSOCIATES, INC.)	30000	0	665
NOTRICA, TARA	0	0	537
ONE CALL CARE MANAGEMENT	3000	0	117
OTSUKA PHARMACEUTICAL DEVELOPMENT & COMMERCIALIZATION(OPDC)(FKA OTSUKA AMERICA PHARMACEUTICALS, INC)	72000	0	665
P2B ARCHITECTURAL VENTURES, PLLC	60000	0	421
POMCO GROUP	48000	0	665
PRIME HOME HEALTH SERVICES	60000	0	665
PROPERTY CASUALTY INSURERS ASSOCIATION OF AMERICA (PCI)	96000	0	665
PUBLIC CONSULTING GROUP (MULTISTATE ASSOCIATES INC.)	90000	0	537
PYRAMID MANAGEMENT GROUP, LLC	42000	0	665
R.L. POLK & CO.	35000	0	426
RISK MANAGEMENT PLANNING GROUP, INC.	15000	0	193
ROCHESTER GAS & ELECTRIC CORPORATION (FKA ROCHESTER GAS & ELECTRIC)	60000	0	665
ROCHESTER INSTITUTE OF TECHNOLOGY	80000	0	665
SJC 33 OWNER 2015, LLC (FKA SJ OWNER LLC)	55000	0	665

SYSTEMAX INC	66000	0	665
TOWN OF BOMBAY	20000	0	304
TOWN OF FORT COVINGTON	20000	0	304
UNITED HEALTH SERVICES	57000	0	665
UNITED WAY OF GREATER ROCHESTER	35417	0	554
UPSTATE NEW YORK POWER PRODUCERS	30000	0	361
VERTEX PHARMACEUTICALS INCORPORATED	84000	0	665
WAL-MART STORES, INC.	120000	0	665
OWEN, TAMARA B. (FKA ACQUARD, MILISSA)			
ELIZABETH PIERCE OLMSTED MD CENTER FOR THE VISUALLY IMPAIRED	4000	0	0
PACE UNIVERSITY			
PACE UNIVERSITY	5857	0	48
PALLY, MITCHELL			
LONG ISLAND BUILDERS INSTITUTE	72000	0	0
PAPI CONSULTING, LLC. (FKA PAPI LLC)			
LEWISTON GREENHOUSE LLC	153000	0	0
SENECA NATION OF INDIANS	0	0	0
PARK STRATEGIES, LLC			
185-225 PARK HILL, LLC	30001	0	2391
79 QUAY DEVELOPMENT, LLC	5000	0	479
ACCENTURE LLP	52500	0	2911
ADIRONDACK PINE HILL NEW YORK TRAILWAYS	72000	0	2911

ADMINISTRATORS FOR THE PROFESSIONS, INC.	55000	0	2911
AETNA, INC. (FKA AETNA LIFE INSURANCE COMPANY, INC.)	90000	0	2911
AIDS HEALTHCARE FOUNDATION	15000	0	1495
AIRLINES FOR AMERICA	52200	0	2911
ALCATEL-LUCENT USA, INC.	120000	0	2911
ALLIANCE OF LONG ISLAND AGENCIES	0	0	960
ALLVISION, LLC	50000	0	1411
ALTRIA CLIENT SERVICES, INC. AND ITS AFFILIATES (DCI GROUP AZ, L.L.C.)	102000	0	2911
AMERICAN RECYLCING, LLC	22500	0	960
AMERICAN SOCIETY OF INTERIOR DESIGNERS	10000	0	484
ANIMAL RESCUE, MEDIA & EDUCATION	42500	0	2911
ARAMARK EDUCATIONAL SERVICES, LLC	72000	0	2911
ARK DEVELOPMENT, LLC	22500	0	960
ASSOCIATION OF INSURANCE AND FINANCIAL ADVISORS, INC. (NEW YORK STATE)	42875	0	1951
ASSOCIATION OF TOWN SUPERINTENDENTS OF HIGHWAYS, INC. (NYS)	24000	0	2911
ATLANTIC YARDS VENTURE, LLC D/B/A GREENLAND FOREST CITY PARTNERS	50000	0	1411
AVENUES: THE WORLD SCHOOL	0	0	484
BCI BURKE COMPANY, LLC	67500	0	2911
BEST LED GROUP	100000	0	2911
BLOOMFIELD INDUSTRIES, INC.	120000	0	1951
BN SYSTEMS, INC.	20000	0	484
BRIDG-IT, LLC	10000	0	484
BROCK DEVELOPMENT CORP.	14000	0	479
CAPITAL MANAGEMENT SERVICES, L.P.	32500	0	2391
CENTRAL NEW YORK DEFENSE ALLIANCE, LTD.	95000	0	2911

CEREBRAL PALSY ASSOCIATION OF NYS, INC.	0	0	960
CLARUS LINEN SYSTEMS	15000	0	980
CONIFER-LECHASE CONSTRUCTION LLC	3750	0	1951
CONSORTIUM FOR WORKER EDUCATION	120000	0	2911
CONSTRUCTION MATERIALS ASSOCIATION, INC. (NY)	84000	0	2911
COUNTY OF MADISON	60000	0	2911
COUNTY OF MONROE	60000	0	2911
COUNTY OF ONEIDA	16000	0	1411
COUNTY OF ORLEANS	45000	0	2432
CRISIS PROGRAM (THE)	59000	0	2911
CUSTOM COMPUTER SPECIALISTS, INC.	60000	0	1951
DAIICHI SANKYO, INC.	42000	0	2911
EAGLE ACADEMY FOUNDATION (THE)	10000	0	484
ELECTRONIC SECURITY ASSOCIATION (NEW YORK STATE)	20000	0	2911
ELEVATOR INDUSTRY ASSOCIATION, INC.	30000	0	1411
ELITE ACTION FIRE	30000	0	1411
EMPIRE EDUCATION CORPORATION	55000	0	2911
EMPIRE STATE SUBCONTRACTORS ASSOCIATION, INC.	35000	0	2911
ERIE COUNTY MEDICAL CENTER CORPORATION	60000	0	1951
EXTENDED HOME CARE	75000	0	1411
FEDERATION OF ORGANIZATIONS	60000	0	2911
FILM ACADEMY LTD. (NEW YORK) (FKA FILM ACADEMY (NEW YORK))	90000	0	2391
FIRST NATIONWIDE TITLE AGENCY	5000	0	479
GANNETT FLEMING, INC.	60000	0	2911

GENESEE COUNTY ECONOMIC DEVELOPMENT CENTER (GCEDC)	51000	0	2911
GLOBAL COMMUNICATION SYSTEMS, INC.	30000	0	1948
GREENETRACK, INC.	10000	0	479
GREYHOUND	30000	0	2911
HEALTH DIRECT INSTITUTIONAL PHARMACY SERVICES	30000	0	2911
HUNTER EMS INC.	40000	0	1951
HYMAN HEMISPHERIC LLC	105000	0	1951
INTERIOR DESIGNERS FOR LEGISLATION IN NEW YORK	22500	0	2427
INTERNATIONAL HEALTH, RACQUET & SPORTSCLUB ASSOCIATION	24000	0	2911
JOHN W. DANFORTH COMPANY (FKA JW DANFORTH COMPANY)	60000	0	2911
KIMSO APARTMENTS, LLC	29999	0	2391
KONICA MINOLTA BUSINESS SOLUTIONS U.S.A., INC.	120000	0	2911
LDV HOSPITALITY, LLC	10000	0	2427
LECHASE CONSTRUCTION SERVICES	60000	0	2911
LIBERTY COMMUNICATIONS INC.	35000	0	1951
LIQUID ASPHALT DISTRIBUTORS ASSOCIATION, INC. OF NY	13998	0	2911
LONG ISLAND COMPOST	120000	0	2911
MANHATTAN INSTITUTE, INC. (THE)	45000	0	2427
MERCHANTS HOSPITALITY, INC.	9000	0	2402
MIB SOLUTIONS, INC.	32000	0	1931
MICROSOFT CORPORATION	48000	0	2911
MOVE SYSTEMS	84000	0	2911
NASSAU EVENTS CENTER, LLC	180000	0	2911
NASSAU HEALTH CARE CORPORATION	240000	0	2911
NASSAU REGIONAL OFF-TRACK BETTING CORPORATION	96000	0	2911

NATIONAL ELECTRICAL MANUFACTURERS ASSOCIATION	13500	0	1411
NATIONAL FIRE ADJUSTMENT CO., INC.	17500	0	1931
NATIONAL HERITAGE ACADEMIES	90000	0	2911
NATIONAL MEDTRANS NETWORK, INC.	75000	0	2911
NATIONAL ORGANIZATION FOR WOMEN - NYC	14000	0	1411
NATIONAL TEACHER ASSOCIATES OF NEW YORK, INC. (FKA NTA LIFE MANAGEMENT, INC.)	45000	0	1452
NEXTERA ENERGY RESOURCES, LLC	150000	0	2911
NIAGARA COUNTY COMMUNITY COLLEGE, INC.	60000	0	2911
NOBEL HEALTH SERVICES, INC.	30000	0	2911
NORTH SHORE-LONG ISLAND JEWISH HEALTH SYSTEM, INC.	120000	0	2911
NYM MANAGEMENT GROUP, LLC	120000	0	2911
ONCO360	45000	0	2432
OXYGEN FINANCE AMERICAS	30000	0	1411
PACIFIC PARK 38 SIXTH AVENUE, LLC	10000	0	1500
PACIFIC PARK 535 CARLTON, LLC	19500	0	1500
PACIFIC PARK 550 VANDERBILT, LLC	23000	0	1500
PACIFIC PARK 615 DEAN LLC	7500	0	1500
PASSERO ASSOCIATES	10000	0	980
PECKHAM INDUSTRIES, INC.	42000	0	2911
PHYSICIANS' RECIPROCAL INSURERS	55000	0	2911
POONAM APARTMENTS, LLC	30000	6	2391
PORT OF OSWEGO AUTHORITY	7500	0	484
REAL ESTATE TITLE INSURANCE PROFESSIONALS ASSOCIATION	60000	0	1948
REDFLEX TRAFFIC SYSTEMS, INC.	60000	0	2911

ROCCO AGOSTINO LANDSCAPE & GENERAL CONTRACTOR CORP.	45000	0	2432
ROTH INDUSTRIES, INC.	7500	0	484
RTR FINANCIAL SERVICES INCORPORATED	70000	0	2911
SAP PUBLIC SERVICES, INC. (CARAHSOFT TECHNOLOGY CORP)	51000	0	1931
SAVE GANSEVOORT LLC	8000	0	484
SELECT MEDICAL CORPORATION (FKA METRO THERAPY, INC.)	55000	0	2911
SHORETEL, INC.	33000	0	2911
SONY ELECTRONICS INC.	45000	0	2391
SOUTH NASSAU COMMUNITIES HOSPITAL	60000	0	2911
SPECTRA ENERGY TRANSMISSION, LLC (FKA SPECTRA ENERGY)	240000	0	2911
SQUAD SECURITY, INC.	40000	0	1951
SUFFOLK REGIONAL OFF TRACK BETTING CORPORATION	60000	0	2911
SUFFOLK TRANSPORTATION SERVICE, INC.	120000	0	2911
SYRACUSE CRUNCH HOCKEY CLUB	10000	0	960
THRIVENT FINANCIAL FOR LUTHERANS	42000	0	1411
TOWN OF HEMPSTEAD	62500	0	1411
TOWN OF MARCY	60000	0	2861
TRANSDEV SERVICES, INC. (FKA VEOLIA TRANSPORTATION SERVICES, INC.)	200000	0	1931
TRIAD GROUP, LLC	85000	0	2911
TSG DEVELOPMENTS INVESTMENTS INC D/B/A THE STRONACH GROUP (FKA STRONACH GROUP (THE))	120000	0	2911
TYCO ELECTRONICS	3000	0	481
UNISYS CORPORATION	5000	0	479
UNITED WAY OF NEW YORK CITY	60000	0	2871
UNIVERSAL MANAGEMENT TECHNOLOGY SOLUTIONS, INC.	42500	0	2911
UPPER MOHAWK VALLEY MEMORIAL AUDITORIUM AUTHORITY	47500	0	2911

VERIZON	60000	0	2911
WALT DISNEY COMPANY (THE)	60000	0	2911
WESTERN NEW YORK ENERGY, LLC	24000	0	2911
YONKERS RACING CORPORATION	90000	0	2427
PARKS & TRAILS NEW YORK			
PARKS & TRAILS NEW YORK	10422	0	1399
PARKSIDE GROUP, LLC (THE)			
ACADEMY OF TRIAL LAWYERS (NYS)	90000	0	0
APICHA COMMUNITY HEALTH CENTER (FKA ASIAN & PACIFIC ISLANDER COALITION ON HIV / AIDS)	30000	0	0
ASIAN AMERICANS FOR EQUALITY INC.	48000	0	0
ASSOCIATION OF HOME INSPECTORS (NEW YORK STATE)	8000	0	0
CAMBA, INC.	48000	0	0
CARES, INC. (NY)	0	0	0
CHINESE NAIL SALON ASSOCIATION OF EAST AMERICA, INC.	10500	0	0
CONNOISSEUR ENCOUNTERS COMPANY INC.	90000	0	0
CUNY CREATIVE ARTS TEAM	54000	0	0
DIRECTV LLC	51000	0	12990
DISH NETWORK LLC	51000	0	12952
DRAFTKINGS INC. (FANTASY SPORTS TRADE ASSOCIATION)	7500	0	0
ENTERGY NUCLEAR OPERATIONS, INC.	78000	0	0
EQUINOX CAPITAL , INC.	60000	0	0
FANDUEL INC (FANTASY SPORTS TRADE ASSOCIATION)	22500	0	0
FRESH DIRECT, LLC.	78000	0	0
G4S SECURE SOLUTIONS (MULTISTATE ASSOCIATES INC.)	25000	0	0

GRADUATE CENTER FOUNDATION INC (THE)	0	0	0
GROUPON	90000	0	0
HANAC, INC.	42000	0	0
HARBOR TIDE CORPORATION (SCHWARTZAPFEL LAWYERS PC)	5000	0	0
HEALTH MANAGEMENT SYSTEMS, INC.	78000	0	0
HERBALIFE INTERNATIONAL OF AMERICA, INC. (MULTISTATE ASSOCIATES INC.)	60000	0	0
IPT LLC.	60000	0	0
KOREAN-AMERICAN NAIL SALON ASSOCIATION OF N.Y., INC.	10500	0	0
LGA PARKING LLC	75000	0	0
MSG SPORTS & ENTERTAINMENT, LLC	10000	0	0
NATIONAL BIODIESEL BOARD	90000	0	0
NEW YORK PUBLIC LIBRARY, ASTOR, LENOX AND TILDEN FOUNDATIONS (THE)	40000	0	0
OMEGA BROKERAGE, INC.	36000	0	0
PLANNED PARENTHOOD OF THE SOUTHERN FINGER LAKES, INC.	45000	0	0
PMG LLC (PYRAMID MANAGEMENT GROUP LLC) (PHILLIPS LYTLE LLP)	20000	0	0
PURDUE PHARMA LP (DCI GROUP AZ LLC)	51900	0	0
QUEENS DEVELOPMENT GROUP, LLC	60000	0	0
QUEENSBOROUGH COMMUNITY COLLEGE AUXILIARY ENTERPRISE ASSOCIATION, INC.	60000	0	0
SAFE HEALTHY AFFORDABLE ENERGY IN NEW YORK INC.	75600	0	0
SHILDAN, INC.	15000	0	0
SKY VIEW PARC II, LP	26250	0	0
TEXTILE RENTAL SERVICES ASSOCIATION (MULTISTATE ASSOCIATES INC.)	30000	0	0
TISHMAN SPEYER PROPERTIES, LP	60000	0	0
UNITED FOOD AND COMMERCIAL WORKERS LOCAL 1500 (THE)	48000	0	0

VALEANT PHARMACEUTICALS NORTH AMERICA LLC	100000	0	0
VECTOR MEDIA	10500	0	0
PARTNERSHIP FOR NYC			
PARTNERSHIP FOR NEW YORK CITY	12505	0	48
PASTEL & ROSEN, LLP			
CARCO GROUP, INC.	50000	182	662
CHUBB & SON, A DIVISION OF FEDERAL INSURANCE CO.	40000	422	902
INSURANCE ASSOCIATION, INC. (NY)	58000	0	635
LLOYD'S AMERICA, INC.	55001	182	662
NATIONWIDE MUTUAL INSURANCE CO.	64000	192	672
PROFESSIONAL INSURANCE WHOLESALERS ASSOCIATION OF NYS, INC.	18000	192	672
PROGRESSIVE CASUALTY INSURANCE COMPANY	45000	192	672
PATCON ASSOCIATES, LTD.			
ACADEMY SERVICES, INC.	12000	200	450
HAMPTON JITNEY, INC.	9000	0	450
TAXI TOURS INC DBA BIG BUS TOURS NEW YORK	9000	0	450
PATROLMEN'S BENEVOLENT ASSOCIATION			
PATROLMEN'S BENEVOLENT ASSOCIATION (NYC)	4706	0	0
PAYMENTECH, LLC (FKA CHASE PAYMENTECH SOLUTIONS, LLC)			
PAYMENTECH, LLC (FKA CHASE PAYMENTECH SOLUTIONS, LLC)	223	0	0
PC PUBLIC AFFAIRS (FKA CLARIDGE, ANDRE)			
BUS DISTRIBUTORS ASSOCIATION (NYS)	29164	0	0
BUTLER EVERGREEN LLC	12000	0	0

SCHOOL BUS CONTRACTORS ASSOCIATION (NY)	50004	0	0
PECK, MADIGAN, JONES & STEWART, INC.			
NORTH SHORE - LONG ISLAND JEWISH HEALTH SYSTEM, INC.	3000	0	373
PEPE, ROSS			
CONSTRUCTION INDUSTRY COUNCIL OF WESTCHESTER & HUDSON VALLEY, INC.	37550	0	0
PERRY CAPITAL LLC			
PERRY CAPITAL LLC	2299	0	0
PERRY, ROBERT			
CIVIL LIBERTIES UNION (NEW YORK)	76585	0	3353
PERSHING SQUARE CAPITAL MANAGEMENT, L.P.			
PERSHING SQUARE CAPITAL MANAGEMENT, L.P.	3762	0	0
PERSONS, ERIC (FKA QUINN, KEVIN)			
SYRACUSE UNIVERSITY	62415	0	6825
PFM ASSET MANAGEMENT LLC			
PFM ASSET MANAGEMENT LLC	0	0	0
PFUNDSTEIN, GREGORY			
CHIAROSCURO GROUP	2834	0	22249
PGIM, INC. (FKA PRUDENTIAL INVESTMENT MANAGEMENT, INC.)			
PRUDENTIAL INVESTMENT MANAGEMENT, INC.	0	0	0
PHILLIPS LYTLE			
XCHANGE TELECOM LLC	3146	0	0

ZENFI NETWORKS, INC.	17159	25	25
PHYSICAL THERAPY ASSOCIATION (NY)			
PHYSICAL THERAPY ASSOCIATION (NY)	0	0	15402
PITTA BISHOP DEL GIORNO & GIBLIN LLC			
1010 ASSETS INC.	1905	0	1764
195 BROADWAY OWNER LLC	50000	0	1764
292 MADISON AVENUE LEASEHOLD LLC	17808	24	588
570 EAST 108TH STREET REALTY LLC	1980	0	588
A.T.U. DIVISION 1181-1601 AFL-CIO (FKA ATU LOCAL 1181)	36000	5	1764
ADCO ELECTRICAL CORPORATION	72000	0	1763
AECOM INC.	100000	0	1470
AHRC NEW YORK CITY (FKA NYSARC, INC-NEW YORK CITY CHAPTER)	60000	0	1764
ALL ONE-SOURCE SUPPLIES INC.	13569	18	1764
ALM MEDIA, LLC	72000	0	1764
AMERICAN SOCIETY FOR THE PREVENTION OF CRUELTY TO ANIMALS	72000	627	1764
ANTHEM, INC. AND ITS AFFILIATES	55000	0	1617
ARAB-AMERICAN FAMILY SUPPORT CENTER	48000	0	1764
ASSOCIATED BRICK MASON CONTRACTORS OF GREATER NEW YORK, INC.	39000	0	1764
BAY RIDGE AUTOMOTIVE COMPANY LLC (D/B/A BAY RIDGE FORD	43688	55	1617
BAY TRIANGLE LLC	2643	0	1470
BEDFORD-CARP CONSTRUCTION INC.	20000	0	588
BIKE NEW YORK, INC.	36000	0	882
BIO-REFERENCE LABORATORIES, INC.	60000	0	1764
BJ'S WHOLESALE CLUB	25388	906	1764

BLACK CAR OPERATOR'S INJURY COMPENSATION FUND, INC. (NEW YORK)	145000	0	1764
BLUE STAR GROUP LLC	60000	0	1764
BRIARWOOD-MATTONE DEVELOPMENT LLC	0	0	1617
BRICKTOWN PASS, LLC	2500	0	294
BROOKLYN LEGAL SERVICES CORPORATION 'A'	60000	0	1764
CAMERON CLUB OF STATEN ISLAND, INC.	0	0	1764
CARE FOR THE HOMELESS	36000	0	1764
CENTER FOR FAMILY REPRESENTATION, INC.	10000	0	486
CHEF'S CHOICE FOOD DISTRIBUTOR INC.	0	0	1764
CLEAR BALLOT GROUP INC. (FKA CLEAR BALLOT, INC.)	78000	0	1764
COALITION OF OPERATING ENGINEERS, INC. (NEW YORK CITY)	120000	0	1764
COMMUNICATIONS WORKERS OF AMERICA, LOCAL 1182	15750	0	735
COMMUNITY HEALTH CENTER OF RICHMOND INC.	54000	0	1764
CORBETT AGGREGATES LLC	18000	0	1764
CORRECTION OFFICERS' BENEVOLENT ASSOCIATION, INC.	90000	0	1764
COUNCIL OF SCHOOL SUPERVISORS & ADMINISTRATORS	60000	0	1764
COURT CLERKS ASSOCIATION (NYS)	30000	0	1764
DETECTIVES ENDOWMENT ASSOCIATION POLICE DEPARTMENT CITY OF NEW YORK	66000	1060	1764
DISTRICT COUNCIL 4, INTERNATIONAL UNION OF PAINTERS & ALLIED TRADES, AFL-CIO	24000	0	1764
DISTRICT COUNCIL NO. 9 INTERNATIONAL UNION OF PAINTERS AND ALLIED TRADES	90000	0	1764
EAST SIDE ALLIANCE AGAINST OVERDEVELOPMENT, INC.	60000	0	1176
EGER LUTHERAN HOMES AND SERVICES INC	10576	0	882
EMPIRE OUTLET BUILDERS LLC	67500	0	1470
FRONTIER HEALTH CARE HOLDINGS LLC	22500	0	588

GLENWOOD MANAGEMENT CORP.	150000	0	1764
GOLDEN HAND OF STATEN ISLAND, INC.	33000	0	1617
GRASMERE AND CAMERON LAKES BLUEBELT CONSERVANCY, INC.	0	0	1764
GREENBURGER CENTER FOR SOCIAL AND CRIMINAL JUSTICE, INC.	72000	0	1764
HEARTSCAN SERVICES INC.	2007	12	1617
HISTORIC OLD BERMUDA INN, INC. (THE)	9780	1	1764
HOTEL AND MOTEL TRADES COUNCIL, AFL-CIO (NEW YORK)	54000	1817	1764
HOTEL TRADES COUNCIL (NY) & HOTEL ASSOC. OF NYC, HEALTH BENEFITS FUND	90000	0	1764
HOWL ARTS INC.	7085	1	1764
HUMAN FIRST, INC.	30000	0	1764
INTREPID DEVELOPMENT CORPORATION	2500	0	294
IRONBURGH ORGANIZATION, LLC	10968	0	1176
KNICKERBOCKER PLAZA ASSSOCIATES	54000	0	1764
LAKESIDE MANOR HOME FOR ADULTS, INC.	3780	1	1764
LOCAL 14-14B, INTERNATIONAL UNION OF OPERATING ENGINEERS	84000	0	1764
LOCAL 420, NEW YORK CITY HEALTH CARE WORKERS	66000	0	1764
LOCAL 6, HOTEL, RESTAURANT & CLUB EMPLOYEES & BARTENDERS EMPLOYEES UNION, AFL-CIO	54000	977	1764
LOCAL UNION NO. 94-94A-94B, INTERNATIONAL UNION OF OPERATING ENGINEERS, AFL-CIO	36000	0	1764
MAGNACARE ADMINISTRATIVE SERVICES, LLC	60000	0	1764
MEDREVIEW INC.	60000	0	1764
METROPOLITAN TRUCKING ASSOCIATION, INC. (NY)	20000	0	588
MILROSE CONSULTANTS, INC.	6718	1	1764
MOUNT BUILDERS, LLC	60000	0	1764
NATIONAL ASSOCIATION FOR THE ADVANCEMENT OF PSYCHOANALYSIS	28200	0	1764
NATIONAL LIGHTHOUSE MUSEUM	0	0	1764

NOSTALGIC PARTNERS LLC D/B/A STATEN ISLAND YANKEES	16095	1	1764
OFFICE OF PROFESSIONAL EMPLOYEES INTERNATIONAL UNION, LOCAL 153, & OFFICE OF PROFESSIONAL EMPLOYEES	36000	1159	1764
ON YOUR MARK INC.	10000	0	294
P2B ARCHITECTURAL VENTURES, PLLC	15000	0	1470
PLUMBERS LOCAL UNION NO. 1	42000	0	1764
PROJECT 6 LLC	980	20	1764
PUBLIC HEALTH SOLUTIONS	42000	0	1764
RICHMOND UNIVERSITY MEDICAL CENTER	90000	0	1764
RJ LEE GROUP, INC.	8875	58	1764
ROLEX USA (GIBNEY ANTHONY & FLAHERTY LLP)	513	0	1764
SAFETY GROUP LTD. (THE)	30000	0	1470
SANDY HOOK PILOTS ASSOCIATION (NY/NJ)	81000	2457	1764
SHARE: SELF-HELP FOR WOMEN WITH BREAST OR OVARIAN CANCER INC.	41000	0	1470
SIMON WIESENTHAL CENTER, INC.	48000	0	1764
SLATE PROPERTY GROUP LLC	25798	0	882
SNUG HARBOR CULTURAL CENTER & BOTANICAL GARDEN	20000	0	1176
SOCIAL SERVICE EMPLOYEES UNION, LOCAL 371 AFSCME, AFL-CIO	0	0	294
SPRING PLACE, LTD.	2500	0	294
SPRING STUDIOS NEW YORK, LLC	57500	0	1764
STATEN ISLAND MARINE DEVELOPMENT LLC	90000	0	1764
SUNRISE SHADOW LLC	0	0	294
TEAMSTERS LOCAL 237	54000	0	1764
TELEBEAM TELECOMMUNICATIONS CORPORATION	15000	0	588
THE HARLEM FAMILY INSTITUTE	2640	0	1764

TRANSPORT WORKERS UNION, LOCAL 100	30000	0	1764
TRANSPORT WORKERS UNION, LOCAL 106, TSO	1245	0	1470
TURTLE & HUGHES	72000	0	1764
TWC ADMINISTRATION LLC	60000	0	882
UNIFORMED SANITATIONMEN'S ASSOCIATION LOCAL 831	90000	0	1764
UNITEHERE!	24000	0	1764
US COACHWAYS, INC.	27000	0	882
VERA INSTITUTE OF JUSTICE, INC.	48000	0	1764
VILLAGE HALLOWEEN PARADE INC.	0	0	1470
VITACAN, INC.	78000	0	1764
WHEEL LLC (NEW YORK)	144000	0	1764
WITKOFF GROUP (THE)	90000	0	1764
WOMEN WORK CONSTRUCTION CORP. (WWC)	10500	0	588
WOODROW PLAZA LLC #2	9237	0	1470
YANKEES PARTNERSHIP (NY)	2010	0	882
PLANNED PARENTHOOD OF NEW YORK CITY, INC. (FKA, PERRY, TRACI)			
PLANNED PARENTHOOD OF NEW YORK CITY	9307	7993	2335
PLEDGE 2 PROTECT, INC.			
PLEDGE 2 PROTECT, INC.	0	0	188157
PLUMMER & WIGGER, LLC			
1-800 CONTACTS, INC.	91000	0	6062
CARVER CONSTRUCTION, INC.	30000	0	2277
CASELLA WASTE SYSTEMS, INC.	96000	0	6062
CHOBANI, INC.	120000	0	6062

DELAWARE ENGINEERING	102000	0	6062
DIRECT MARKETING ASSOCIATION, INC.	60000	0	4248
DISCOVERY COMMUNICATIONS, LLC	20000	0	3840
EFS COGEN HOLDINGS I, LLC	45000	0	4665
EMPIRE STATE CONNECTOR CORP	24000	0	1814
FUNERAL DIRECTORS ASSOCIATION, INC. (NYS)	115000	0	6062
GENERAL ELECTRIC COMPANY	218000	0	6062
GENWORTH FINANCIAL	72000	0	6062
MILLENNIUM PIPELINE COMPANY, LLC	63000	0	6062
MUTUALINK INC. (JGN ASSOCIATES, LLC)	24000	0	6062
NBCUNIVERSAL, LLC (FKA NBCUNIVERSAL)	110000	0	6062
PORT OF COEYMANS MARINE TERMINAL	42000	0	2798
RAILROADS OF NEW YORK (RONY)	72500	0	6062
REENERGY HOLDINGS LLC	76500	0	6062
SABIC INNOVATIVE PLASTICS USA LLC	60000	0	6062
PODIATRIC MEDICAL ASSOCIATION (NYS)			
PODIATRIC MEDICAL ASSOCIATION (NYS)	16800	0	13927
POLICE BENEVOLENT ASSOCIATION OF NEW YORK STATE			
POLICE BENEVOLENT ASSOCIATION OF NEW YORK STATE	4998	0	0
POLICE BENEVOLENT ASSOCIATION OF THE NYS TROOPERS, INC.			
POLICE BENEVELENT ASSOCIATION OF THE NEW YORK STATE TROOPERS, INC.	0	0	0
POLICE CONFERENCE OF NY, INC.			
POLICE CONFERENCE OF NY, INC.	15990	0	0

POLSINELLI PUBLIC AFFAIRS, LLC			
BRIGHTWATERS FARMS	14000	0	0
FIRST AMERICAN TITLE INSURANCE COMPANY	15000	0	0
SUMMIT SECURITY SERVICES	102000	0	0
POTOMAC COMMUNICATIONS STRATEGIES			
VERIZON COMMUNICATIONS (DCI GROUP AZ, L.L.C.)	36000	0	0
POWERS GLOBAL STRATEGIES, LLC			
TRC	24000	0	0
UNITED PARCEL SERVICE, INC.	24000	0	0
PRATT INSTITUTE			
PRATT INSTITUTE	3791	714	464
PRAXIS PUBLIC RELATIONS, INC			
22-50 JACKSON AVENUE ASSOCIATES L.P.	12000	0	0
ACCELA, INC.	12000	0	0
PREMIER HOME HEALTH CARE SERVICES,INC.			
PREMIER HOME HEALTH CARE SERVICES, INC.	18270	0	0
PRESBYTERIAN HOSPITAL (NY)			
PRESBYTERIAN HOSPITAL (NY)	1150	0	0
PRESERVATION LEAGUE OF NYS, (FKA DILORENZO, JAY)			
PRESERVATION LEAGUE OF NYS	696	0	37
PRIMARY CARE DEVELOPMENT CORPORATION			

PRIMARY CARE DEVELOPMENT CORPORATION	19221	0	2005
PROFESSIONAL FIRE FIGHTERS ASSOCIATION, INC. (NYS)			
PROFESSIONAL FIRE FIGHTERS ASSOCIATION, INC. (NYS)	95412	0	39
PROMONTORY INTERFINANCIAL NETWORK, LLC			
PROMONTORY INTERFINANCIAL NETWORK, LLC	0	0	0
PROPERTY CASUALTY INSURERS ASSOCIATION OF AMERICA (PCI)			
PROPERTY CASUALTY INSURERS ASSOCIATION OF AMERICA (PCI)	108000	0	16141
PROSPECT PARK ALLIANCE, INC.			
PROSPECT PARK ALLIANCE, INC.	19800	0	100
PROTECT THE ADIRONDACKS			
PROTECT THE ADIRONDACKS	7917	403	0
PRUDENTIAL FINANCIAL, INC. (FORMERLY, MICHAEL F. MCCANN)			
PRUDENTIAL FINANCIAL, INC.	1457	0	0
PRUDENTIAL INSURANCE COMPANY OF AMERICA (THE)			
PRUDENTIAL INSURANCE COMPANY OF AMERICA (THE)	523	0	0
PSEG LONG ISLAND, LLC (FKA PUBLIC SERVICE ENTERPRISE GROUP INCORPORATED)			
PSEG LONG ISLAND, LLC (FKA PUBLIC SERVICE ENTERPRISE GROUP, INC.)	4752	0	0
PUBLIC CAMPAIGN			
PUBLIC CAMPAIGN	0	0	0
PUBLIC FINANCIAL MANAGEMENT, INC.			
PUBLIC FINANCIAL MANAGEMENT, INC. (PFM)	0	0	0

PUBLIC INTEREST RESEARCH GROUP (NY)			
PUBLIC INTEREST RESEARCH GROUP (NY)	9282	50	2435
PUBLIC INTEREST RESEARCH GROUP FUND, INC. (NEW YORK)			
PUBLIC INTEREST RESEARCH GROUP FUND, INC. (NEW YORK)	42918	50	4460
PUBLIC LIBRARY, ASTOR, LENOX AND TILDEN FOUNDATIONS (NY)(THE)			
PUBLIC LIBRARY, ASTOR, LENOX AND TILDEN FOUNDATIONS (NY) (THE)	12709	0	0
PUBLIC STRATEGIES, LLC			
AMPLIFY EDUCATION, INC.	15000	0	0
ANIMAL PROTECTION FEDERATION (NEW YORK STATE) (COMMUNICATION SERVICES)	2000	0	0
BEDFORD STUYVESANT NEW BEGININNGS CHARTER SCHOOL	36000	0	0
CENTER FOR CHARTER SCHOOL EXCELLENCE (NYC) (FKA CHARTER SCHOOL CENTER (NEW YORK CITY))	78000	0	0
COMMUNITY RESEARCH INITIATIVE ON AIDS, INC.	36000	0	0
DRUG POLICY ALLIANCE (FKA CENTER FOR POLICY REFORM)	30000	0	0
END OF LIFE CHOICES, NEW YORK, INC (FKA END OF LIFE CHOICES OF NEW YORK, INC.)	30000	0	0
GAY & LESBIAN ANTI-VIOLENCE PROJECT, INC. (NYC)	0	0	0
GLOUCESTER STREET CAPITAL, LLC	91935	0	0
HARLEM UNITED: COMMUNITY AIDS CENTER (FKA HARLEM UNITED)	48000	183	183
MEDICARE RIGHTS CENTER	4800	0	0
MUSEUM ASSOCIATION OF NEW YORK (THE)	4000	0	0
PUBLIC WELFARE ASSOCIATION (NY)			
PUBLIC WELFARE ASSOCIATION (NY)	61992	0	0
PUCKETT, ROBERT R.			

TELECOMMUNICATIONS ASSOCIATION, INC. (NYS)	1818	0	673
PURDUE PHARMA LP			
PURDUE PHARMA LP	11000	0	0
PUTTING NEW YORKERS TO WORK, INC.			
PUTTING NEW YORKERS TO WORK, INC.	0	0	2026882
PYLE & ASSOCIATES, INC.			
KRAFT HEINZ COMPANY (THE) (FKA KRAFT FOODS GROUP, INC.)	300	50	0
WELCHS FOOD	734	125	0
QUANTITATIVE MANAGEMENT ASSOCIATES LLC			
QUANTITATIVE MANAGEMENT ASSOCIATES LLC	0	0	0
QUEENS CHAMBER OF COMMERCE			
CHAMBER OF COMMERCE BOROUGH OF QUEENS (FKA QUEENS CHAMBER OF COMMERCE)	1000	0	0
QUEENS COMMUNITY HOUSE			
QUEENS COMMUNITY HOUSE, INC.	3676	0	0
RACING ASSOCIATION, INC. (THE) (NY)			
RACING ASSOCIATION, INC. (THE) (NY)	16180	0	0
RAI SERVICES COMPANY (FKA REYNOLDS AMERICAN INC.)			
RAI SERVICES COMPANY (FKA REYNOLDS AMERICAN INC)	0	0	0
RAUSTIALA, MARGARET			
ALLIANCE OF LONG ISLAND AGENCIES, INC.	24000	0	0
RAVITZ, JOHN			

BUSINESS COUNCIL OF WESTCHESTER (THE)	4686	250	339
RBC CAPITAL MARKETS (FKA RBC DAIN RAUSHER)			
RBC CAPITAL MARKETS, LLC	45376	0	451
REAL ESTATE BOARD OF NY, INC.			
REAL ESTATE BOARD OF NEW YORK, INC.	122798	0	22449
RED LAND STRATEGY, INC. (FKA REDLAND STRATEGIES, INC.)			
3VR SECURITY, INC. (FKA 3VR INC.)	30000	0	0
ADVANCED ORTHOPEDICS	33000	0	0
AMERCANEX	25000	0	0
CORPORATE TRANSPORTATION GROUP	14000	0	0
COUNTY OF NASSAU	24000	0	0
DARWIN & DAVINCI, UNLTD., LLC	0	0	0
DAVID M SHAPIRO PLANNING & RECOVERY CONSULTANTS, INC. (FKA DMS RECOVERY)	2500	0	0
HIGHLAND VIEW CARE CENTER	20000	0	0
HUMAN FIRST, INC.	36000	0	0
INTRALOGIC SOLUTIONS, INC.	2000	0	0
LEEDS BROWN LAW, P.C.	30000	0	0
MSA SECURITY, INC.	24000	0	0
ORACLE AMERICA, INC	16200	0	0
RAJANT CORPORATION	24000	0	0
SEE THE DIFFERENCE SPECIAL CARE	5000	0	0
TEI GROUP	12000	0	0
TOWN CAR INTERNATIONAL	30000	0	0
VESTRACARE, INC.	24500	0	0

REGIONAL PLAN ASSOCIATION, INC.			
MOVE NY (BLUE MARBLE PROJECT)	9000	0	0
REGIONAL PLAN ASSOCIATION, INC.	1648	0	0
REGIONAL PROGRAMS, INC.			
AFFORDABLE RELIABLE ELECTRICITY ALLIANCE (AREA) NEW YORK	2000	0	0
HUNTS POINT COOPERATIVE MARKET, INC.	105000	0	0
PINELAWN CEMETERY	60000	0	0
REHABILITATION ASSOCIATION (NYS)			
REHABILITATION ASSOCIATION, INC. (NYS)	19098	0	39989
REID, MCNALLY & SAVAGE (FKA WEINGARTEN, REID & MCNALLY, LLC)			
ACADEMIC HEALTH PROFESSIONALS INSURANCE ASSOCIATION	76000	0	2286
ACADEMY OF FAMILY PHYSICIANS (NYS)	55000	1410	3696
AMERICAN ACADEMY OF ANESTHESIOLOGIST ASSISTANTS	5000	0	2286
AMERICAN CANCER SOCIETY CANCER ACTION NETWORK, INC. (FKA AMERICAN CANCER SOCIETY CANCER ACTION	55862	1153	3439
AMERICAN COLLEGE OF EMERGENCY PHYSICIANS (NY CHAPTER)	52500	788	3077
AMERICAN DIABETES ASSOCIATION	0	0	2286
AMERICAN HEART ASSOCIATION / AMERICAN STROKE ASSOCIATION	40000	0	2286
ASSOCIATION OF HEALTH CARE PROVIDERS, INC. (NYS)	45000	1245	3531
BALTIMORE AIRCOIL COMPANY	12000	4120	5016
CELGENE CORPORATION	12000	0	896
CHAIN PHARMACY ASSOCIATION OF NYS	80000	18042	20329
CHILDRENS AID SOCIETY (THE)	20000	0	2286
COUNCIL FOR COMMUNITY BEHAVIORAL HEALTHCARE (NYS)	28000	480	2766

CYSTIC FIBROSIS FOUNDATION	0	0	2286
DIAGEO NORTH AMERICA	70000	250	2536
EVAPCO	12000	4121	5017
EXELA PHARMA SCIENCES, LLC	12500	0	751
FAIR HEALTH	15000	0	986
HEALTH MANAGEMENT CORPORATION	30000	0	2286
HEALTH PLUS MANAGEMENT SERVICES	38500	0	2286
HOME CARE OF CENTRAL NEW YORK, INC. (FKA VNA-INDEPENDENT HEALTHCARE SERVICES)	6250	0	294
INDEPENDENT PETROLEUM MARKETERS OF NEW YORK	20000	1675	3961
INSTITUTE FOR FAMILY HEALTH	10500	0	2286
IROQUOIS HEALTHCARE ALLIANCE	30000	1245	3531
LEUKEMIA & LYMPHOMA SOCIETY (THE)	12500	0	986
NATIONAL ASSOCIATION OF CHAIN DRUG STORES, INC. (NACDS)	30000	0	2286
NORTH AMERICAN BREWERIES, INC (FKA HIGH FALLS OPERATING CO, LLC)	45000	0	2286
ONE CALL CARE MANAGEMENT (MSC GROUP, INC.)	90000	0	2286
PARENTS AS TEACHERS NATIONAL CENTER	7500	0	896
PERSONAL CARE PRODUCTS COUNCIL(COSMETIC, TOILETRY AND FRAGRANCE ASSOCIATION)	50004	1478	3764
PUBLIC CONSULTING GROUP	33000	0	986
PUBLIC TRANSIT ASSOCIATION (NY)	57500	1620	3906
RADIOLOGICAL SOCIETY, INC (NYS)	45000	0	2286
SCHOOL BASED HEALTH CENTER ADVOCATES, INC. (NYS)	20000	0	2286
SECURITIES INDUSTRY AND FINANCIAL MARKETS ASSOCIATION (FKA SECURITIES INDUSTRY ASSOCIATION)	78000	1470	3756
SOCIETY OF ANESTHESIOLOGISTS, INC. (NYS)	78500	3373	5658
SPEECH LANGUAGE HEARING ASSOCIATION, INC. (NYS)	42000	1350	3636

UNITED CEREBRAL PALSY ASSOCIATIONS OF NYS, INC. (FKA CEREBRAL PALSY ASSOCIATIONS OF NYS, INC.)	81290	1245	3531
WILDLIFE CONSERVATION SOCIETY	20000	0	2286
WILDWOOD PROGRAMS, INC. (WILDWOOD FOUNDATION, INC.)	20000	0	2286
RELATED COMPANIES, L.P.(THE)			
RELATED COMPANIES, L.P. (THE)	79703	0	0
RELATED FUND MANAGEMENT, LLC			
RELATED FUND MANAGEMENT, LLC	1216	0	0
RENSSELAER POLYTECHNIC INSTITUTE			
RENSSELAER POLYTECHNIC INSTITUTE	7630	92	835
RENT STABILIZATION ASSOCIATION OF NYC, INC.			
RENT STABILIZATION ASSOCIATION OF N.Y.C., INC.	42000	0	1270372
REPAS, PETER G.			
ASSOCIATION OF PUBLIC BROADCASTING STATIONS OF NY	36564	0	3960
RETAIL COUNCIL OF NEW YORK STATE (FKA SHERIN, JAMES R.)			
RETAIL COUNCIL OF NEW YORK STATE	184500	0	11250
RETIRED PUBLIC EMPLOYEES ASSOCIATION, INC.			
RETIRED PUBLIC EMPLOYEES ASSOCIATION, INC	8971	54	11636
RG GROUP (FKA REITER GIULIANI GROUP)			
BENJAMIN PARTNERS INC (FKA CHH REALTY)	6000	0	0
BMC SOFTWARE, INC.	48000	0	0
BUILDING OWNERS AND MANAGERS ASSOCIATION OF GREATER NEW YORK, INC.	36000	0	0
CHARLESTON EQUITIES, LLC	4000	0	0

COMPUTER AID, INC.	72000	0	0
FIREEYE, INC	90000	0	0
GENERAL DYNAMICS INFORMATION TECHNOLOGY, INC.	5000	0	0
HUNTER COLLEGE	33000	0	0
LEXMARK INTERNATIONAL, INC.	60000	0	0
ORACLE AMERICA, INC. (FKA ORACLE USA, INC.)	56000	0	0
POWER GENERATION SERVICES, INC.	30000	0	0
SPREEMO INC.	15000	0	0
TECHNOLOGY ENTERPRISE CORPORATION (NYS)	99000	0	0
WASHINGTON COMPUTERS SERVICES INC.	36000	0	0
RHONE, ADRIENNE (FKA PERRY, EDMUND)			
INTERNATIONAL BUSINESS MACHINES CORPORATION (IBM)	468	0	0
RICHARDSON MANAGEMENT			
BRIGHTFIELDS CORPORATION	21000	0	105
FREY ELECTRIC	30000	0	245
GENESEE COUNTY ECONOMIC DEVELOPMENT CENTER (PARK STRATEGIES, LLC)	25400	0	245
MODERN CORPORATION	30000	0	245
NIAGARA COUNTY COMMUNITY COLLEGE (PARK STRATEGIES, LLC)	30000	0	245
PERSONAL CARE PRODUCTS COUNCIL	21000	0	140
STERLING ENERGY	35000	0	210
TOSKI & CO.	24000	0	245
WESTERN REGIONAL OFF-TRACK BETTING CORPORATION	27000	0	245
RIDDELL GROUP, LLC (THE)			

ASSOCIATION OF SURROGATE'S & SUPREME COURT REPORTERS WITHIN THE CITY OF NEW YORK	40000	0	2571
ASSOCIATION OF VETERINARY TECHNICIANS (NYS)	18000	0	1157
BUILDING AND REALTY INSTITUTE OF WESTCHESTER AND THE MID-HUDSON REGION (THE)	48000	0	3089
IRON WORKERS DISTRICT COUNCIL (NYS)	30000	0	1930
MASTERCARD INTERNATIONAL INCORPORATED	75000	0	4823
OCCUPATIONAL THERAPY ASSOCIATION (NYS)	24000	0	1544
PFIZER, INC. (ELK STREET GROUP, LLC)	36000	0	2314
TRUSTEES OF COLUMBIA UNIVERSITY IN THE CITY OF NY (FKA TRUSTEES OF COLUMBIA UNIVERSITY IN THE CITY	60000	0	3858
RIDDETT ASSOCIATES, INC.			
ASSOCIATION OF ELECTRICAL CONTRACTORS, INC. (NYS)	24000	0	0
DRAFTKINGS INC. (FANTASY SPORTS TRADE ASSOCIATION)	7125	0	0
FANDUEL, INC. (FANTASY SPORTS TRADE ASSOCIATION)	7125	0	0
NECA OF NEW YORK STATE COUNCIL	24000	0	0
TRIAL LAWYERS ASSOCIATION (NYS)	425000	3949	3949
WENDY WHITE JUSTICE FUND	60000	0	0
RIDDLE, GARY			
EISAI INC.	156	0	0
RIGHT TO LIFE COMMITTEE, INC. (NYS)			
RIGHT TO LIFE COMMITTEE, INC. (NYS)	704	267	539
ROARKE, ROBERT R.			
WILSON, ELSER, MOSKOWITZ, EDELMAN AND DICKER, LLP	0	0	0
ROBINSON & COLE LLP			
AMERICAN FEDERATION OF TEACHERS (STROOCK & STROOCK & LAVAN LLP)	90000	0	208

BRANDPIE	0	0	134
CSC HOLDINGS, LLC	120000	0	199
EXELON GENERATION COMPANY, LLC (FKA CONSTELLATION ENERGY GROUP)	80004	0	199
FILM ACADEMY (NY)	27266	0	125
GREENMAN-PEDERSON, INC.	30000	0	199
PROMONTORY FINANCIAL GROUP, LLC	55000	0	93
UNITED FEDERATION OF TEACHERS (STROOCK & STROOCK & LAVAN LLP)	90000	0	199
UNITED TECHNOLOGIES CORPORATION	48600	0	199
ROCHESTER INSTITUTE OF TECHNOLOGY (FKA STENDARDI, DEBORAH M.)			
ROCHESTER INSTITUTE OF TECHNOLOGY	22743	0	3972
ROCHESTER REGIONAL HEALTHCARE ADVOCATES			
ROCHESTER REGIONAL HEALTHCARE ADVOCATES	34454	0	4564
ROFFE GROUP P.C. (THE)			
ADP TOTALSOURCE, INC.	44000	0	1120
ADVANCED POWER SERVICES (NA) LLC (CRICKET VALLEY ENERGY CENTER LLC)	60000	0	1119
AMERICAN BANKERS INSURANCE COMPANY OF FLORIDA	90000	0	1120
APPLE INC.	108000	0	1120
ASSOCIATION FOR COMMUNITY LIVING	24999	420	1541
ASTORIA GENERATING COMPANY, L.P.	120000	0	1120
BOARD OF COMMISSIONERS OF PILOTS OF THE STATE OF NY	25002	420	1541
BRIDGESTONE RETAIL OPERATIONS, LLC	47500	0	1119
BROOKFIELD POWER US ASSET MANAGEMENT LLC	96000	600	1721
CAITHNESS LONG ISLAND II, LLC	75000	0	1121
CITY OF WHITE PLAINS (THE)	44000	0	1121

COLGATE UNIVERSITY	0	0	1121
COLUMBIA CARE, LLC	85500	0	930
COVANTA ENERGY LLC (FKA COVANTA ENERGY CORPORATION)	85002	840	1961
CSX TRANSPORTATION, INC.	78000	600	1721
EDRIVING, LLC (FKA I DRIVE SAFELY, LLC)	36000	0	1121
EMBLEMHEALTH SERVICES COMPANY, LLC	300000	1260	2381
ENERGY TRANSFER PARTNERS, L.P. (SUNOCO, INC. AND SUNOCO LOGISTICS PARTNERS LP)	60000	0	1121
EXCESS LINE ASSOCIATION OF NY	90000	0	1121
EXELON GENERATION COMPANY, LLC	69997	0	1121
GRADUATE MANAGEMENT ADMISSION COUNCIL	0	210	1541
GREATER HUDSON VALLEY HEALTH SYSTEM, INC. (FKA ORANGE REGIONAL MEDICAL CENTER)	78000	0	1121
GREENMAN-PEDERSON, INC.	30000	0	1121
INDUSTRIES FOR THE DISABLED, INC (NYS)	45000	780	1901
INTELLIPAYMENT LLC	45000	0	743
JPMORGAN CHASE & CO.	115002	840	1961
LAFARGE NORTH AMERICA, INC.	144000	0	1121
ONEIDA INDIAN NATION	120000	600	1721
ORGANIZATION OF NURSE EXECUTIVES AND LEADERS, INC. (NY)	36000	0	1121
PHOENIX HOUSES OF NEW YORK, INC. AND PHOENIX HOUSES OF LONG ISLAND, INC. (PHOENIX HOUSE FOUNDATION, INC.)	56000	420	1541
PRESBYTERIAN HOSPITAL (NY) (FKA PRESBYTERIAN HOSPITAL (NEW YORK))	120000	0	1121
PROFESSIONAL INSURANCE AGENTS OF NEW YORK	75000	0	1120
RELAYRIDES	82500	0	1121
SCHOOL FOR THE DEAF (NY)	0	0	1121
SCI NEW YORK FUNERAL SERVICES, INC.	54000	0	1121

STARBUCKS COFFEE COMPANY	60000	0	1121
THEATRICAL PROTECTIVE UNION, LOCAL ONE, IATSE	30000	0	389
UNITED TECHNOLOGIES CORPORATION	32400	0	1121
XEROX BUSINESS SERVICES, LLC	60000	0	1121
XEROX CORPORATION	102000	0	1121
ROONEY JR. , TIMOTHY J.			
YONKERS RACING CORPORATION	1030	0	0
ROSARIO, STEPHEN M.			
AMERICAN CHEMISTRY COUNCIL	13910	0	165
ROSENBERG & ESTIS, P.C.			
150 WOOSTER LLC	48060	0	2884
ROSENBERG, SCOTT (FKA BANKS, STEVEN)			
LEGAL AID SOCIETY (THE)	11915	0	0
ROSENTHAL, HARVEY			
ASSOCIATION OF PSYCHIATRIC REHABILITATION SERVICES (NY)	3794	0	52735
ROSENTHAL, STUART ALAN			
GORDON HOWARD ASSOCIATES, INC.	19000	0	0
PAYMENT ASSURANCE TECHNOLOGY ASSOCIATION	11000	0	0
ROYAL REALTY CORP.			
ROYAL REALTY CORP.	0	0	0
RREEF AMERICA LLC			
RREEF AMERICA LLC	288	0	432

RUBIN, JAMIE LYN			
BEST FRIENDS ANIMAL SOCIETY	0	0	0
RUNES, RICHARD			
ALM MEDIA, LLC (FKA INCISIVE MEDIA, LLC)	49998	0	0
GLENWOOD MANAGEMENT CORP.	120000	0	0
RUTNIK LAW FIRM (THE)			
AECOM USA, INC.	45000	0	0
CAYUGA NATION	50000	0	0
RXR CONSTRUCTION & DEVELOPMENT LLC			
RXR CONSTRUCTION & DEVELOPMENT LLC	22030	0	0
RYAN, DESMOND			
AHOLD COMPANY (FKA STOP & SHOP SUPERMARKET COMPANY LLC (THE))	36000	0	0
BETHPAGE FEDERAL CREDIT UNION	48000	0	0
NORTHROP GRUMMAN	72000	0	4231
SOUTH NASSAU COMMUNITIES HOSPITAL	24000	0	0
SABINI, JOHN & ASSOCIATES, LLC			
AIDS SERVICE CENTER NYC	20000	50	50
PROJECT EXTREME	0	0	0
SAFE HEALTHY AFFORDABLE RELIABLE ENERGY, INC.			
SAFE HEALTHY AFFORDABLE ENERGY IN NEW YORK INC.	1650	0	0
SAFE HORIZON, INC.			

SAFE HORIZON, INC.	2228	0	0
SAINT REGIS MOHAWK TRIBE			
SAINT REGIS MOHAWK TRIBE	0	0	0
SALAND STRATEGIES LLC			
JUCCA COMPANY	17500	200	200
KIRCHHOFF PROPERTY MANAGEMENT, INC.	31500	200	200
TERN CONSTRUCTION AND DEVELOPMENT LLC	37500	200	200
SALESFORCE.COM, INC.			
SALESFORCE.COM, INC.	0	0	0
SAMARA DALY CONSULTING INC.			
CHELSEA DYNASTY	20000	0	0
HARBOR FOUNDATION (NEW YORK)	9000	0	0
SAMUEL A. RAMIREZ & CO., INC.			
SAMUEL A. RAMIREZ & CO., INC.	5200	0	4591
SANCTUARY FOR FAMILIES			
SANCTUARY FOR FAMILIES, INC.	13241	1737	1737
SANOFI US			
SANOFI US	800	0	0
SANZILLO, FRANCIS J. & ASSOCIATES			
ALM MEDIA LLC (ALM)	60000	0	324
COMMUNITY SERVICE SOCIETY OF NY (FKA COMMUNITY SERVICE SOCIETY)	120000	0	324
FORD MOTOR COMPANY	48000	0	324

GLENWOOD MANAGEMENT	180000	0	324
INVEST IN EDUCATION COALITION, INC.	30000	0	162
LILLY USA, LLC	70001	0	324
NORTHEAST CHARTER SCHOOLS NETWORK (FKA NORTHEAST CHARTER SCHOOLS NETWORK (NECSN))	96000	0	324
TRITON STRUCTURAL	0	0	0
UBER TECHNOLGIES, INC.	84000	851	1013
UNITED PARCEL SERVICE, INC. (FKA UNITED PARCEL SERVICE)	72000	0	270
SARATOGA HARNESS RACING, INC.			
SARATOGA HARNESS RACING, INC.	4229	0	56
SAS INSTITUTE INC.			
SAS INSTITUTE INC.	7871	0	0
SAVE OUR STORES, INC.			
SAVE OUR STORES, INC.	0	0	0
SCAVONE, ADAM			
TERRA TECH CORP	24065	0	0
SCENIC HUDSON, INC.			
SCENIC HUDSON, INC.	24508	0	18217
SCHILLINGER, LAWRENCE R.			
INSTITUTE OF SCRAP RECYCLING INDUSTRIES (EMPIRE CHAPTER)	30000	0	0
INSTITUTE OF SCRAP RECYCLING INDUSTRIES (NY CHAPTER)	50000	0	0
SCHLEIN, STANLEY ESQ.			
BUILDING TRADES EMPLOYERS' ASSOCIATION, INC.	90000	0	0

CAR2GO N.A., LLC	48000	3670	3670
CIGNA CORPORATION	72000	640	640
DOMINION VOTING SYSTEMS INC.	36000	3655	3655
HALL OF SCIENCE (NY)	24998	3510	3510
HIGHLAND VIEW CARE CENTER	45500	0	0
ZUFFA, LLC (BROWN & WEINRAUB, PLLC)	20000	0	0
SCHNEIDER, GARY			
CITIBANK, N.A.	3677	0	0
SCHNELL, WILLIAM A. & ASSOCIATES, INC.			
ALZHEIMER'S DISEASE RESOURCE CENTER (BRUCE W. GEIGER & ASSOCIATES, INC.)	12000	0	262
AMERICAN CHEMISTRY COUNCIL, INC.	18000	0	123
AMUSEMENT & MUSIC OWNERS ASSOCIATION OF NY	12000	0	262
CLEARCELL POWER, INC.	2500	0	90
LONG ISLAND GASOLINE RETAILERS ASSOCIATION	24000	0	262
SUFFOLK COUNTY DEPUTY SHERIFF'S POLICE BENEVOLENT ASSOCIATION	12000	0	262
UNITED HEALTHCARE SERVICES, INC.	40000	0	213
SCHNUR ASSOCIATES, INC.			
300SN LLC	16000	0	0
CHESED 24/7	0	0	0
MCSAM HOTEL GROUP	5000	0	0
NEW YORK UNITED JEWISH ASSOCIATION, INC. DBA JEWISH COMMUNITY COUNCIL OF MARINE PARK	14000	0	0
SCHOMBERG, DORA			
HUMANE SOCIETY OF THE UNITED STATES (THE)	19802	1145	1145

SCHOOL ADMINISTRATORS ASSOCIATION OF NEW YORK STATE			
SCHOOL ADMINISTRATORS ASSOCIATION OF NEW YORK STATE	27000	0	4325
SCHOOL BOARDS ASSOCIATION (NYS)			
SCHOOL BOARDS ASSOCIATION (NYS)	374194	0	77547
SCHUH, PAUL (FKA WILLIAMS, SAMUEL G.)			
UAW REGION 9	0	0	0
SCHUYLER CENTER FOR ANALYSIS & ADVOCACY			
SCHUYLER CENTER FOR ANALYSIS AND ADVOCACY	32442	0	3543
SCO FAMILY OF SERVICES			
SCO FAMILY OF SERVICES	1201	0	0
SCOTTS COMPANY, LLC (THE) FKA - SCOTTS MIRACLE-GRO COMPANY (THE)			
SCOTTS COMPANY, LLC (THE)	3520	606	0
SECURITIES INDUSTRY & FINANCIAL MARKETS ASSOCIATION			
SECURITIES INDUSTRY AND FINANCIAL MARKETS ASSOCIATION (FKA SECURITIES INDUSTRY ASSOCIATION)	5280	0	0
SELFHELP COMMUNITY SERVICES, INC.			
SELFHELP COMMUNITY SERVICES, INC.	548	0	0
SERLIN HALEY LLP			
DUNKIN' BRANDS, INC	2000	0	0
TOY INDUSTRY ASSOCIATION, INC.	7600	484	200
SERVICE EMPLOYEES INTERNATIONAL UNION			
SERVICE EMPLOYEES INTERNATIONAL UNION	72303	0	0

SERVICE EMPLOYEES INTERNATIONAL UNION, LOCAL 32BJ			
SERVICE EMPLOYEES INTERNATIONAL UNION, LOCAL 32BJ (FKA SERVICE EMPLOYEES INTERNATIONAL UNION, LOCAL	8987	544	321817
SETTLEMENT HOUSING FUND, INC.			
SETTLEMENT HOUSING FUND, INC.	10869	0	0
SHANAHAN GROUP (THE)			
IRRIGATION ASSOCIATION OF NY	6000	0	0
RURAL WATER ASSOCIATION (NY)	3375	50	50
SHANK, SUZANNE			
SIEBERT BRANDFORD SHANK & CO., L.L.C.	353139	0	0
SHAPIRO, BRIAN			
HUMANE SOCIETY OF THE UNITED STATES (THE)	5257	2381	4396
SHEEHAN GREENE GOLDERMAN & JACQUES LLP			
CORRECTION OFFICERS & POLICE BENEVOLENT ASSOCIATION, INC. (NYS)	26250	365	0
SHEINKOPF, LTD.			
BRIGHTWATERS FARMS LLC	60000	0	0
CATHOLIC CONFERENCE POLICY GROUP, INC.	60000	0	0
D'ONOFRIO GENERAL CONTRACTORS CORP	48000	0	0
FIRST AMERICAN TITLE INSURANCE COMPANY	90000	0	0
HALLETTS A DEVELOPMENT CO. LLC (FKA LEG ASTORIA LLC)	40000	0	0
MANHATTAN TELECOMMUNICATIONS CORPORATION (FKA METTEL CORPORATION)	40000	0	0
NEW YORKERS FOR CLEAN LIVABLE AND SAFE STREETS, INC.	30000	0	0
POMERANTZ HAUDEK GROSSMAN & GROSS LLP	16000	0	0

RETIREES ASSOCIATION OF DISTRICT COUNCIL 37	15600	0	0
SOCIAL SERVICE EMPLOYEES UNION, LOCAL 371 AFSCME AFC-CIO	66000	0	0
TEAMSTERS LOCAL 237	60000	0	0
SHELTER ROCK STRATEGIES LLC			
AMD, INC.	7500	213	216
AMERICAN TRAFFIC SOLUTIONS, INC.	5000	0	10
BENISTAR ADMIN SERVICES, INC.	22000	200	245
FIRST HARTFORD CORP	60000	200	68
NEW WORLD ASSOCIATES	30500	200	245
SUSSMAN SALES COMPANY, INC.	15000	0	216
WORLD WIDE SECURITY SYSTEMS	22500	0	268
SHENKER RUSSO & CLARK LLP			
ACUPUNCTURE SOCIETY OF NEW YORK, INC.	8000	0	1995
ALBANY MEDICAL CENTER	20000	0	2475
AMERICAN FOOD & VENDING CORP.	0	0	0
ASURION CORPORATION & SUBSIDIARIES	25000	0	2675
BLACKROCK, INC.	40000	0	3275
CENTER FOR DISABILITY SERVICES	0	0	0
COMMUNITY MEMORIAL HOSPITAL	10000	0	2075
CROUSE COMMUNITY CENTER	8000	0	1995
CROUSE HOSPITAL	20000	1200	2875
GREATER NEW YORK AUTO DEALERS ASSOCIATION, INC.	36212	1811	3486
KNIC LLC	20000	0	2475
MEDALLIANCE MEDICAL HEALTH SERVICES	10000	0	2075

NATIONAL BIODIESEL BOARD	0	0	0
NATO THEATRE OWNERS OF NEW YORK STATE, INC.	13000	0	2195
RETAIL SERVICES & SYSTEMS INC.	0	0	0
SHAKER CREW	0	0	0
ST. MARGARET'S CENTER	4167	0	1842
ST. MARY'S HEALTHCARE SYSTEM FOR CHILDREN, INC.	20000	0	2475
TANGLEWOOD MANOR, INC.	12000	720	2395
UNITED HOSPITAL FUND OF NEW YORK	12500	750	2425
UPSTATE CEREBRAL PALSY	10000	0	2075
SHERIDAN & ASSOCIATES			
AUTOMATIC VENDING ASSOCIATION (NYS)	15000	0	1532
CONSUMER HEALTHCARE PRODUCTS ASSOCIATION	16665	0	1532
COUNCIL FOR RESPONSIBLE NUTRITION	20000	0	1532
INDEPENDENT HEALTH ASSOCIATION, INC.	24500	0	1532
NATIONAL ASSOCIATION OF PROFESSIONAL EMPLOYER ORGANIZATIONS	12500	0	3047
SIBLEY REDEVELOPMENT LIMITED PARTNERSHIP			
SIBLEY REDEVELOPMENT LIMITED PARTNERSHIP	1600	0	0
SICONOLFI, PATRICK			
COMMUNITY HOUSING IMPROVEMENT PROGRAM, INC. (CHIP)	16534	0	64500
SIENA COLLEGE			
SIENA COLLEGE	0	0	0
SIERRA CLUB - ATLANTIC CHAPTER			

SIERRA CLUB ATLANTIC CHAPTER	69300	0	5131
SILVERMAN, WARREN, MD			
ACCESS HEALTH SYSTEMS	0	0	0
SILVERSTEIN DEVELOPMENT CORPORATION			
SILVERSTEIN DEVELOPMENT CORPORATION (FKA SILVERSTEIN DEVELOPMENT CORP.)	4050	0	0
SIMONS & WRIGHT LLC			
CONSTELLATION GROUP (THE)	5075	318	318
GOTHIC APARTMENTS, INC. (THE)	22488	0	0
TRINITY NYC HOTEL, LLC	19000	0	750
SIMSON, JAY			
AMERICAN COUNCIL OF ENGINEERING COMPANIES OF NEW YORK (FKA ACEC NEW YORK)	12583	0	0
SIRIS CAPITAL GROUP, LLC			
SIRIS CAPITAL GROUP, LLC	117	0	0
SKADDEN, ARPS, SLATE, MEAGHER & FLOM LLP			
CULTURE SHED, INC.	2410	0	0
SOUTH STREET SEAPORT LIMITED PARTNERSHIP	0	0	0
SKINNER, JOHN			
METALLIC LATHERS REINFORCING IRONWORKERS LOCAL 46	0	0	0
SLATER & BECKERMAN			
19 KENT DEVELOPMENT LLC	252166	502	503
2262-64 THIRD AVENUE LLC	19936	1156	1156
252 THIRD STREET REALTY LLC	5296	250	250

306 RUTLEDGE, LLC	67283	1060	1060
553 MARCY OWNER LLC	5736	256	256
BEDFORD ARMS, LLC	71006	341	341
CADMAN ASSOCIATES	113269	1729	1729
CHAI BONIM LLC	34917	554	554
CORNELL REALTY MANAGEMENT, LLC	61596	59	59
FLEET CENTER, INC.	20841	0	0
FLUSHING MANAGEMENT LLC	7327	332	332
HARRISON REALTY LLC	58061	677	679
KIMCO REALTY CORPORATION	24498	250	270
LA CENTRAL MANAGER LLC	39527	312	312
LGA PARKING LLC	19620	267	267
ONE FLUSHING MM LLC	25614	258	258
PEOPLE 4 PARKS LLC	23342	7550	7550
PEPE WEST 48 STREET LLC	26150	1914	1914
POST INDUSTRIAL THINKING LLC	18423	4493	3493
ROCKOWER CORP.	11042	244	244
TIMES SQUARE HOSPITALITY I LLC	8257	265	265
TWO TREES MANAGEMENT CO. LLC	4449	251	251
SLIPPEN, DANIEL			
AMERICAN MUSEUM OF NATURAL HISTORY	32428	0	0
SMITH, JOSEPH			
GARDERE WYNNE SEWELL LLP	0	0	0

SMITH-FREE GROUP (THE) (FKA HICKMOTT, ROBERT)			
SOLARCITY CORPORATION	120000	0	0
SMYTH, A. ADVOCACY			
ASSOCIATION OF NYS YOUTH BUREAUS	13370	240	240
MEDICAL EQUIPMENT PROVIDERS ASSOCIATION (NY)	12000	300	300
SNUG HARBOR CULTURAL CENTER & BOTANICAL GARDEN			
SNUG HARBOR CULTURAL CENTER & BOTANICAL GARDEN	3778	0	0
SOBOL, PETER			
ASSOCIATION OF BEVERAGE CENTERS, INC. (NYS)	12000	0	0
SOCIETY OF CPA'S (NEW YORK STATE)			
SOCIETY OF CERTIFIED PUBLIC ACCOUNTANTS (NEW YORK STATE)	1788	0	0
SOLAR ENERGY INDUSTRIES ASSOCIATION			
SOLAR ENERGY INDUSTRIES ASSOCIATION (FKA SOLAR ALLIANCE)	5100	0	0
SOLARCITY			
SOLARCITY	14952	0	0
SOTO, THOMAS			
TCW ASSET MANAGEMENT COMPANY	568	0	0
SOUTHERN TIER INDEPENDENCE CENTER			
SOUTHERN TIER INDEPENDENCE CENTER	7516	0	0
ST. LUKE'S CORNWALL HOSPITAL			
ST. LUKES CORNWALL HOSPITAL	10029	204	611

STARWOOD CAPITAL, L.L.C.			
STARWOOD CAPITAL, L.L.C.	0	0	300
STATE & BROADWAY, INC.			
ALM MEDIA, LLC	48000	0	0
ASSOCIATION OF COMMUTER RAIL EMPLOYEES	42000	0	0
BROADWAY STAGES, LTD	60000	0	0
BROOKDALE HOSPITAL MEDICAL CENTER (THE)	35000	0	0
CARMEL CAR AND LIMOUSINE SERVICE	48000	0	0
CHIROPRACTIC COUNCIL (NEW YORK)	30500	0	0
COUNCIL FOR UNITY, INC.	0	0	0
DIAL 7 CAR & LIMOUSINE SERVICE, INC.	64660	0	0
DIRECTORS GUILD OF AMERICA, INC.	37500	0	0
ESTATE OF MARILYN MONROE, LLC (THE)	48000	0	0
EXPERIENCE HENDRIX, LLC	48000	0	0
FINANCIAL SERVICES INSTITUTE, INC.	60000	0	0
FRACTURED ATLAS PRODUCTIONS INC.	12000	0	0
GLENWOOD MANAGEMENT CORP.	42000	0	0
IATSE LOCAL 52	48000	0	0
INVEST IN EDUCATION COALITION, INC.	30000	0	0
LIVERY ROUND TABLE, INC.	0	0	0
LOCAL 372, NEW YORK CITY BOARD OF EDUCATION EMPLOYEES - DISTRICT COUNCIL 37 AFSCME AFL-CIO	67000	0	0
MOTION PICTURE EDITORS GUILD - IATSE LOCAL 700 (THE)	36000	0	0
NEW YORK IS MUSIC	0	0	0
PEEBLES CORPORATION (THE)	16000	0	0
POSIGEN NEW YORK, LLC	48000	0	0

POST NEW YORK ALLIANCE	48000	0	0
SCREEN ACTORS GUILD - AMERICAN FEDERATION OF TELEVISION AND RADIO ARTIST	55800	0	0
THEATRICAL TEAMSTERS LOCAL 817	40500	0	0
TWC ADMINISTRATION LLC	60000	0	0
URBAN LEAGUE (NEW YORK)	0	0	0
STATE FARM MUTUAL AUTOMOBILE INSURANCE COMPANY (FKA HOLLOWAY, JR., FLOYD)			
STATE FARM MUTUAL AUTOMOBILE INSURANCE COMPANY	17472	0	5580
STATE UNIVERSITY OF NEW YORK AT OSWEGO			
STATE UNIVERSITY OF NEW YORK AT OSWEGO	4257	924	5180
STATE UNIVERSITY OF NEW YORK AT POTSDAM			
STATE UNIVERSITY OF NEW YORK AT POTSDAM	3839	0	0
STATE UNIVERSITY OF NEW YORK AT STONY BROOK			
STONY BROOK UNIVERSITY	15793	9284	13184
STATE UNIVERSITY OF NEW YORK COLLEGE AT BROCKPORT			
STATE UNIVERSITY OF NY COLLEGE AT BROCKPORT	2719	0	0
STATE UNIVERSITY OF NY, SYSTEM ADMINISTRATION			
STATE UNIVERSITY OF NY, SYSTEM ADMINISTRATION	132104	0	9281
STATEN ISLAND CHAMBER OF COMMERCE			
STATEN ISLAND CHAMBER OF COMMERCE	19646	0	0
STATEWIDE PUBLIC AFFAIRS			
ALLERGAN USA, INC. (FKA ALLERGAN PLC)	78000	347	3998

BJ ALAN COMPANY	46500	200	3851
BUDGET PREPAY INC	5000	0	755
CANADIAN NATIONAL RAILWAY COMPANY	40500	200	3651
CARDTRONICS USA, INC.	6000	200	3851
COCA-COLA COMPANY (THE)	15000	0	1382
COMCAST CABLE COMMUNICATIONS MANAGEMENT, LLC (FKA COMCAST)	102000	200	3851
COMPUTER AND COMMUNICATIONS INDUSTRY ASSOCIATION	28000	200	2469
CONSTRUCTION SAFETY ADVISORY COMMITTEE OF NEW YORK INC	7500	0	1382
DUNKIN' BRANDS INC.	15000	0	1382
INSURANCE AUTO AUCTIONS	36000	200	3651
INTUIT, INC.	40000	0	3651
KINDER MORGAN INC	90000	0	3851
MALLINCKRODT LLC	48000	0	3851
MEDICAL LIABILITY MUTUAL INSURANCE COMPANY (ROY E LASKY)	12000	0	3651
METROPOLITAN COLLEGE OF NEW YORK	90000	200	3851
NATIONAL GRID	62862	200	3851
NATIONAL RESTAURANT ASSOCIATION	15000	200	1382
NUCOR STEEL AUBURN, INC.	132000	200	3851
OCEAN CARRIER EQUIPMENT MANAGEMENT ASSOCIATION	54000	200	3851
PPL SERVICES CORPORATION	120000	200	3851
PUBLIC HIGH SCHOOL ATHLETIC ASSOCIATION, INC. (NYS)	1055	0	600
RESTAURANT ASSOCIATION (NYS)	42000	200	3851
SCHOOL ADMINISTRATORS ASSOCIATION OF NEW YORK STATE	1250	0	500
SERVICE CONTRACT INDUSTRY COUNCIL	30000	200	2669
TOWN CLERKS ASSOCIATION, INC. (NYS)	24000	200	3851

YONKERS RACING CORPORATION	60000	0	3651
STATEWIDE SENIOR ACTION COUNCIL, INC. (NEW YORK)			
STATEWIDE SENIOR ACTION COUNCIL, INC. (NEW YORK)	12000	0	7766
STEPTOE & JOHNSON, LLP			
ASSOCIATION OF CONVENIENCE STORES (NY)	7475	0	0
STOHR, SUSAN J.			
ASSOCIATION OF PUBLIC POWER (NYAPP)(NY)	32000	0	0
STONE MATTHEIS XENOPOULOS & BREW, PC (FKA BRICKFIELD, BURCHETTE, RITTS & STONE, P.C.)			
NUCOR STEEL AUBURN, INC.	0	0	0
STONE, EDWARD			
PROTECT SENIORS.ORG	0	0	0
STONEPEAK PARTNERS LP			
STONEPEAK PARTNERS LP	4584	0	409
STRATEGIC DEVELOPMENT SPECIALISTS, LLC			
LEWIS COUNTY (WLADIS LAW FIRM)	17500	0	0
MILTON J. RUBENSTEIN MUSEUM OF SCIENCE & TECHNOLOGY	0	0	0
NICKEL CITY SHREDDING & RECYCLING, LLC	25000	0	0
OGDENSBURG BRIDGE & PORT AUTHORITY	45835	0	0
PATHFINDER VILLAGE, INC.	42000	0	0
POSTLER & JAECKLE CORPORATION	22500	0	0
RIVER ISLES, LLC	37500	0	0
ROGUES ROOST GOLF AND COUNTRY CLUB	1500	0	0

SENECA COUNTY (WLADIS LAW FIRM)	24000	0	0
WEITSMAN SHREDDING, LLC	30000	0	0
STRATEGIC SERVICES INC.			
4 A BETTER WESTCHESTER +NYS ASSOCIATION, INC.	1000	0	0
CITY OF MOUNT VERNON	0	0	0
HOLOCAUST & HUMAN RIGHTS EDUCATION CENTER	0	0	0
SPRAGUE OPERATING RESOURCES LLC	0	0	0
TARRYTOWN MUSIC HALL	0	0	0
WESTCHESTER JEWISH COMMUNITY SERVICES	0	0	0
STREETWISE AND SAFE, INC.			
STREETWISE AND SAFE, INC.	4919	0	0
STRONG ECONOMY FOR ALL COALITION			
STRONG ECONOMY FOR ALL COALITION	19900	0	691694
STROOCK & STROOCK & LAVAN LLP			
ADER GROUP (THE)	9545	7338	7338
FULTON SCG DEVELOPMENT LLC	62306	37349	37349
JOCKEY INJURY COMPENSATION FUND INC. (NY)	25061	4977	4977
MEDFOCUS RADIOLOGY NETWORK	3925	6169	6169
REAL ESTATE BOARD OF NEW YORK, INC. (FKA REAL ESTATE BOARD OF NY, INC.)	0	5997	5376
SCHOLASTIC INC.	19497	10561	10561
STRYKER, PATRICIA			
TEAMSTERS LOCAL 237	75000	0	8700

STUDENTSFIRST NEW YORK ADVOCACY, INC. (FKA TEACHER QUALITY MATTERS ADVOCACY, INC.)			
STUDENTSFIRST NEW YORK ADVOCACY, INC. (FKA TEACHER QUALITY MATTERS ADVOCACY, INC.)	23150	0	2060017
STUTO, DIANE D.			
LIFE INSURANCE COUNCIL OF NEW YORK, INC. (FKA LIFE INSURANCE COUNCIL OF NY, INC.)	599977	0	115692
SUBURBAN HOSPITAL ALLIANCE OF NEW YORK STATE, LLC			
SUBURBAN HOSPITAL ALLIANCE OF NYS, LLC	0	396	6708
SUCCESS ACADEMY CHARTER SCHOOLS			
SUCCESS ACADEMY CHARTER SCHOOLS	1623	0	3066
SUCCESSFUL STRATEGIES, INC.			
CAROUSEL ACADEMY, INC (THE)	4000	0	0
FLS ENERGY, INC.	1200	0	0
SUFFOLK COUNTY PBA, INC.			
SUFFOLK COUNTY PBA, INC.	2800	0	0
SUNOVION PHARMACEUTICALS INC.			
SUNOVION PHARMACEUTIALS INC.	7380	36	36
SUNRUN, INC.			
SUNRUN INC.	15278	1160	1160
SUNY COLLEGE OF ENVIRONMENTAL SCIENCE AND FORESTRY (FKA MICHEAL BROWER)			
SUNY COLLEGE OF ENVIRONMENTAL SCIENCE & FORESTRY	4264	0	293
SUNY FREDONIA			
SUNY FREDONIA	5990	913	912

SUNY POLYTECHNIC INSTITUTE			
SUNY POLYTECHNIC INSTITUTE	56488	20	0
SUNY UPSTATE MEDICAL UNIVERSITY			
SUNY UPSTATE MEDICAL UNIVERSITY	7910	0	0
SUPPORTIVE HOUSING NETWORK OF NEW YORK, INC.			
SUPPORTIVE HOUSING NETWORK OF NEW YORK, INC.	7582	0	0
T-MOBILE USA, INC.			
T-MOBILE USA, INC.	5239	235	1241
T. ROWE PRICE ASSOCIATES, INC.			
T. ROWE PRICE ASSOCIATES INC.	93332	0	0
TD BANK US HOLDING COMPANY			
TD BANK US HOLDING COMPANY	365	0	0
TEACHERS INSURANCE AND ANNUITY ASSOCIATION (TIAA) (FKA TEACHERS INSURANCE & ANNUITY ASSOCIATION COLL			
TEACHERS INSURANCE & ANNUITY ASSOCIATION/COLLEGE RETIREMENT EQUITIES FUND	2948	0	0
TECHNOLOGY ENTERPRISE CORPORATION (NYS)			
TECHNOLOGY ENTERPRISE CORPORATION (NYS)	69935	0	0
TENAGLIA, ANDREW			
BAYER CORPORATION (FKA BAYER HEALTHCARE LLC)	0	0	0
TENANTS & NEIGHBORS COALITION (NYS)			
TENANTS & NEIGHBORS COALITION (NYS)	6024	12939	27101
TENANTS & NEIGHBORS INFORMATION SERVICE, INC. (NYS)			

TENANTS & NEIGHBORS INFORMATION SERVICE, INC. (NYS)	2284	0	0
TERRA FIRMA CAPITAL ADVISORS LIMITED			
TERRA FIRMA CAPITAL ADVISORS LIMITED	0	0	0
TERRA FIRMA CAPITAL MANAGEMENT LIMITED			
TERRA FIRMA CAPITAL MANGEMENT LIMITED	0	0	0
TERRA FIRMA CAPITAL PARTNERS LIMITED			
TERRA FIRMA CAPITAL PARTNERS LIMITED	0	0	0
TERRY, MYRON			
PFIZER INC.	5970	0	0
THOMSON STRATEGIES, LLC			
ALLEY POND ENVIRONMENTAL CENTER, INC.	42000	0	0
TICKETNETWORK (FKA PULLIUM, DANIEL)			
TICKETNETWORK, INC.	3550	419	419
TISHMAN SPEYER PROPERTIES, L.P.			
TISHMAN SPEYER PROPERTIES, L.P.	0	0	0
TLM ASSOCIATES LLC			
ACCELA, INC.	60000	0	0
ACTION CARTING ENVIRONMENTAL SERVICES, INC.	60000	0	0
AMERICAN PETROLEUM INSTITUTE	55000	0	0
APOGEE RETAIL NY, LLC	28000	0	0
ARKER DIVERSIFIED COMPANIES (FKA ARKER-DOMAIN DEVELOPMENT STRATEGIES)	36000	0	0
BANK OF AMERICA CORPORATION	24000	0	0

BANK OF AMERICA, N.A.	24000	0	0
BETH HAMEDRESH HAGODOL OF NEW YORK	0	0	0
BFC PARTNERS	35000	0	0
BLUE SEA DEVELOPMENT COMPANY, LLC	9000	0	0
BORO TRANSIT, INC.	30000	0	0
BRAUN CORPORATION (THE)	48000	0	0
BROOKLYN GREENWAY INITIATIVE, INC.	16300	0	0
BUILDING CONGRESS, INC. (NEW YORK) (FKA BUILDING CONGRESS (NY))	24000	0	0
CITY MARSHALL FRANK SIRACUSA (NY)	24000	0	0
COMMUNITY PRESERVATION CORPORATION	60000	0	0
DOE FUND, INC. (THE)	82500	0	0
DOMAIN COMPANIES (THE)	24000	0	0
DUNN DEVELOPMENT CORP.	36000	0	0
EAST RIVER SKYWAY LLC	24000	0	0
ENTERPRISE COMMUNITY INVESTMENT, INC.	78000	0	0
ENTERPRISE COMMUNITY PARTNERS, INC.	6000	0	0
FELD ENTERTAINMENT, INC. (JEM ASSOCIATES NY, LLC)	75000	0	0
FIFTH AVENUE COMMITTEE	18000	0	0
GENESYS TELECOMMUNICATIONS LABORATORIES, INC.	8000	0	0
GETTING OUT AND STAYING OUT	15000	0	0
GREENPOINT MANUFACTURING DESIGN CENTER LOCAL DEVELOPMENT CORP. (FKA GREENPOINT MFG & DESIGN CENTER)	48000	0	0
HOGAN ASPHALT LLC	9000	0	0
HOUSING PARTNERSHIP DEVELOPMENT CORPORATION	26000	0	0
IDLE CARS, LLC	7500	0	0

KAA CONSULTING LLC	40350	0	0
KIDS CLUB (NY)	4000	0	0
LIGHTOWER FIBER NETWORKS I, LLC	72000	0	0
LILLY USA, LLC	49992	0	0
LNE GROUP, LLC	2000	0	0
LOCAL 1814 INTERNATIONAL LONGSHOREMEN'S ASSOCIATION	50000	0	0
LSA FAMILY HEALTH SERVICE, INC.	6000	0	0
LUCKY RIVER TRANSPORTATION CORPORATION	37500	0	0
MONADNOCK CONSTRUCTION, INC.	36000	0	0
NAZARETH HOUSING	18000	0	0
NORTHROP GRUMMAN	90000	0	0
PEARL REALTY MANAGEMENT LLC	36000	0	0
PIONEER TRANSPORTATION CORPORATION	30000	0	0
REACH OUT AND READ OF GREATER NEW YORK	12000	0	0
SAVE GANSEVOORT LLC	8000	0	0
SPECTRA ENERGY	73000	0	0
TRANSCARE NEW YORK, INC.	48000	0	0
WATERFRONT ALLIANCE, INC. (FKA METROPOLITAN WATERFRONT ALLIANCE)	30000	0	0
TOURISM INDUSTRY COALITION (TIC)			
TOURISM INDUSTRY COALITION	2500	0	1084
TRANSPORT WORKERS UNION LOCAL 100			
TRANSPORT WORKERS UNION, LOCAL 100	39248	0	0
TRANSPORTATION ALTERNATIVES, INC.			
TRANSPORTATION ALTERNATIVES, INC.	3947	0	1490

TRANTER JR., G. THOMAS			
CORNING INCORPORATED	61005	0	25258
TRESS CAPITOL ADVISORS, LLC			
ALKERMES, INC.	60000	0	842
AMERICAN MUSEUM OF NATURAL HISTORY (WRIGHT GROUP NY, INC. (THE))	24000	0	453
FIORELLO PHARMACEUTICALS, INC.	10000	0	453
GILEAD SCIENCES, INC.	180000	0	842
NARAL PRO-CHOICE NEW YORK	59400	0	842
NEW YORKERS TO CURE PARALYSIS	36000	0	842
PHARMACEUTICAL RESEARCH AND MANUFACTURERS OF AMERICA (FKA PHARMACEUTICAL & RESEARCH MANUFACTURERS OF	174996	0	802
RESOLVE: THE NATIONAL INFERTILITY ASSOCIATION	3500	0	310
STRYPEMONDE FOUNDATION	0	0	532
TAKEDA PHARMACEUTICALS AMERICA	30000	0	842
VIP COMMUNITY SERVICES	42000	0	842
TRIAL LAWYERS ASSOCIATION (NYS)			
TRIAL LAWYERS ASSOCIATION (NYS)	131971	0	109455
TRINITY PLACE HOLDINGS, INC.			
TRINITY PLACE HOLDINGS, INC.	5247	0	0
TRUSTEES OF COLUMBIA UNIVERSITY IN THE CITY OF NY (THE)			
TRUSTEES OF COLUMBIA UNIVERSITY IN THE CITY OF NY (THE)	9917	1871	1871
TUCKER STRATEGIES, INC.			
COLUMBIA ECONOMIC DEVELOPMENT CORPORATION	5063	20	0

TULLY CONSTRUCTION			
TULLY CONSTRUCTION	33000	0	0
TURNER, FRANCINE			
CIVIL SERVICE EMPLOYEES POLITICAL ACTION FUND	273411	0	3638
TWC ADMINISTRATION LLC (FKA TIME WARNER CABLE, TIME WARNER ENTERTAINMENT COMPANY, L.P.)			
TWC ADMINISTRATION LLC	8740	702	10300
TYSON, LISA			
LONG ISLAND PROGRESSIVE COALITION	0	0	0
U.S. GREEN BUILDING COUNCIL, NEW YORK CHAPTER			
U.S. GREEN BUILDING COUNCIL, NEW YORK CHAPTER	3919	0	200
UBER TECHNOLOGIES, INC.			
UBER TECHNOLOGIES, INC.	43772	1780	122
UCB, INC.			
UCB, INC.	3425	0	0
UNCHAINED AT LAST			
UNCHAINED AT LAST	0	0	0
UNGAR, ROBERT A. ASSOCIATES, INC.			
ALCATEL-LUCENT USA, INC.	42000	0	0
BUILDING CONTRACTOR'S ASSOCIATION, INC.	114000	0	0
BUILDING TRADES EMPLOYERS' ASSOCIATION	24000	0	0
COUNCIL OF ADMINISTRATORS & SUPERVISORS	36000	0	0

FIRE MARSHAL BENEVOLENT ASSOCIATION OF NASSAU COUNTY, INC.	3600	2197	3525
FUJITSU NETWORK COMMUNICATIONS, INC.	40460	0	0
HARRIS CORPORATION, RF COMMUNICATIONS DIVISION	92000	0	0
INTERMEDIX CORPORATION	57000	0	0
LABORERS, LOCAL 924 DC-37 AFSCME (NEW YORK CITY)	24000	0	0
LOCAL 246, SEIU AFL-CIO	24000	523	667
MORNING PRIDE MANUFACTURING LLC (HONEYWELL)	64286	0	0
NASSAU COUNTY DEPUTY SHERIFF'S BENEVOLENT ASSOCIATION, INC.	3000	0	0
NASSAU COUNTY POLICE MEDIC ASSOCIATION, INC.	6000	0	0
NASSAU COUNTY SHERIFF'S CORRECTION OFFICERS BENEVOLENT ASSOCIATION	24000	0	325
NFRASTRUCTURE, INC.	42000	0	0
ORGANIZATION OF STAFF ANALYSTS (THE)	9000	0	0
PORT AUTHORITY POLICE DETECTIVES ENDOWMENT ASSOCIATION, INC.	6000	0	0
PURVIS SYSTEMS, INCORPORATED	51000	0	0
ROCKLAND COUNTY PATROLMEN'S BENEVOLENT ASSOC., INC.	12000	0	0
SERVICE STATION DEALERS OF GREATER NY, INC.	21600	0	0
SUFFOLK COUNTY CORRECTION OFFICERS ASSOCIATION, INC.	2800	0	0
SUFFOLK COUNTY COURT EMPLOYEES ASSOCIATION, INC.	12000	0	0
TICKET SOFTWARE, LLC	32000	339	652
TICKETNETWORK	16000	0	0
UNIFORMED EMS OFFICERS UNION, LOCAL 3621, FDNY	12000	290	722
UNIFORMED EMT'S, PARAMEDICS & FIRE INSPECTORS, LOCAL 2507-FDNY	84000	0	501
UNIFORMED FIRE ALARM DISPATCHERS BENEVOLENT ASSOCIATION-FDNY	6000	0	0
UNIFORMED FIREFIGHTERS ASSOCIATION	104000	7898	8768
UNIFY, INC.	87000	0	0

WESTCHESTER COUNTY CORRECTION OFFICERS BENEVOLENT ASSOCIATION	22800	288	575
UNIFORMED EMT'S, PARAMEDICS & FIRE INSPECTORS, LOCAL 2507 - FDNY			
UNIFORMED EMT'S & PARAMEDICS, LOCAL 2507-FDNY	603	0	23895
UNIFORMED FIRE OFFICERS ASSOCIATION (FKA DUNNE, JOHN)			
UNIFORMED FIRE OFFICERS ASSOCIATION (NYC)	12000	0	0
UNIFORMED FIREFIGHTERS ASSOCIATION			
UNIFORMED FIREFIGHTERS ASSOCIATION	35136	1921	147344
UNION OF ORTHODOX JEWISH CONGREGATIONS OF AMERICA			
UNION OF ORTHODOX JEWISH CONGREGATIONS OF AMERICA	27373	0	64350
UNION SETTLEMENT ASSOCIATION, INC.			
UNION SETTLEMENT ASSOCIATION	2480	0	5
UNITED HEALTHCARE SERVICES, INC.			
UNITED HEALTHCARE SERVICES, INC.	2095	0	0
UNITED HOSPITAL FUND (FKA COHEN, ANDREA G.)			
UNITED HOSPITAL FUND	717	0	2
UNITED JEWISH APPEAL-FEDERATION OF JEWISH PHILANTHROPIES OF NY, INC. (FKA SOLOWAY, RONALD)			
UNITED JEWISH APPEAL-FEDERATION OF JEWISH PHILANTHROPIES OF NY, INC.	55075	3685	5170
UNITED NEIGHBORHOOD HOUSES OF NY			
UNITED NEIGHBORHOOD HOUSES OF NY	10441	0	19982
UNITED STATES TENNIS ASSOCIATION, INC.			
UNITED STATES TENNIS ASSOCIATION, INC.	98	0	0

UNITED UNIVERSITY PROFESSIONS			
UNITED UNIVERSITY PROFESSIONS	0	0	1535119
UNITED WAY OF GREATER ROCHESTER (FKA CARPINO, PETER)			
UNITED WAY OF GREATER ROCHESTER	3574	2	2
UNITED WAY OF NEW YORK CITY			
UNITED WAY OF NEW YORK CITY	11840	0	150
UNITED WAY OF NYS			
UNITED WAY OF NYS	3216	39	65
UNIVERSITY (NEW YORK) (FKA HURLEY, ALICIA D.)			
NEW YORK UNIVERSITY (FKA UNIVERSITY (NY))	2346	34	5783
UNIVERSITY AT ALBANY			
UNIVERSITY AT ALBANY	141464	0	4000
UNIVERSITY AT BUFFALO			
UNIVERSITY AT BUFFALO	136967	9426	12775
UNIVERSITY OF ROCHESTER			
UNIVERSITY OF ROCHESTER	56749	0	12274
UNSHACKLE UPSTATE INC.			
UNSHACKLE UPSTATE, INC.	6188	1066	1363
UPPER EDGE CONSULTING, LLC			
CH4BIOGAS, LLC	30000	621	621

UPSTATE CONSULTANTS, LLC			
BOTANICAL MEDICINES	5000	40	40
GARRETT LEATHER	20805	0	38
GLOBE METALLURGICAL INC.	2320	0	15
LAKE REGION MEDICAL	20000	0	79
MERANI HOTEL GROUP	6000	0	26
UPSTATE PHARMACY LTD.	45000	0	112
UPSTATE FAIR SHARE			
UPSTATE FAIR SHARE	0	0	25250
UPSTATE NIAGARA COOPERATIVE, INC.			
UPSTATE NIAGARA COOPERATIVE, INC.	4040	0	215
URBAN JUSTICE CENTER			
URBAN JUSTICE CENTER	10235	0	94
URBAN PATHWAYS, INC.			
URBAN PATHWAYS, INC.	6472	0	50
USTA/NATIONAL TENNIS CENTER, INC.			
USTA/NATIONAL TENNIS CENTER, INC.	1049	0	0
VALLEY, NANCY A.			
KPMG LLP	112826	540	19170
VANDERVORT GROUP, LLC (THE)			
ALLIANCE FOR ENVIRONMENTAL CONCERNS (NY)	36000	105	3670
AMAZON.COM	36000	0	2401

ASSOCIATION OF FIRE CHIEFS (NYS)	42000	56	3635
ASSOCIATION OF FIRE DISTRICTS OF THE STATE OF NEW YORK, INC.	15000	0	1483
BAYER CORPORATION	45000	0	2453
CAYUGA MARKETING, LLC	30000	0	38
GENETIC COUNSELOR LICENSURE TASK FORCE (NYS)	15000	0	56
LIQUOR STORE ASSOCIATION (NYS)	45900	230	2453
MERCK SHARP & DOHME CORP.	68000	0	1890
MJ FREEWAY	9000	0	0
NORTHEASTERN RETAIL LUMBER ASSOCIATION	48996	515	3803
RECREATION VEHICLE INDUSTRY ASSOCIATION, INC.	39000	0	0
SANOFI US SERVICES, INC.	69998	0	2401
WORKDAY	36000	0	0
VANTAGEPOINT MANAGEMENT, INC.			
VANTAGEPOINT MANAGEMENT, INC.	0	0	0
VERA INSTITUTE OF JUSTICE, INC.			
VERA INSTITUTE OF JUSTICE, INC.	10346	0	0
VERIZON			
VERIZON	161155	0	114916
VERTEX PHARMACEUTICALS INCORPORATED			
VERTEX PHARMACEUTICALS INCORPORATED	5721	275	0
VIDAL GROUP, LLC (THE)			
ACACIA NETWORK, INC.	48000	0	3226
ENTERGY NUCLEAR OPERATIONS, INC.	78360	0	4176

LIBRARY ASSOCIATION (NY) (JEM ASSOCIATES NY, LLC)	18000	0	756
LILLY USA, LLC	40000	0	3100
NEW YORK GAMING ASSOCIATION (YONKERS RACING CORPORATION)	63500	0	3510
NEWSPAPER PUBLISHERS ASSOCIATION (NEW YORK)	14000	0	504
PARTNERSHIP FOR NEW YORK CITY	81000	0	4176
SUNOVION PHARMACEUTICALS INC. (FKA SEPRACOR)	60000	0	3352
TWC ADMINISTRATION, LLC	60000	0	3352
VILLAGE OF KIRYAS JOEL	35000	0	2532
VILLAGE CARE OF NEW YORK, INC.			
VILLAGE CARE OF NY, INC.	83137	0	0
VINCENT L. PETRARO, PLLC			
KEEP NYC CONGESTION TAX FREE	10000	0	0
METROPOLITAN PARKING ASSOCIATION, INC.	25000	0	0
VISION LONG ISLAND			
VISION LONG ISLAND	4094	0	4174
VISTA EQUITY PARTNERS MANAGEMENT, LLC (FKA VISTA EQUITY PARTNERS III, LLC)			
VISTA EQUITY PARTNERS MANAGEMENT, LLC (FKA VISTA EQUITY PARTNERS III, LLC)	6960	0	0
VOCAL-NY ACTION FUND (FKA VOICES OF COMM ACTIVISTS & LEADERS (VOCAL-NY) (FKA AIDS HOUSING NETWORK)			
VOCAL-NY (FKA VOICES OF COMMUNITY ACTIVISTS & LEADERS (VOCAL-NY))	6388	12794	13192
VORNADO REALTY TRUST			
VORNADO REALTY TRUST	19713	0	0
WAL-MART STORES, INC.			

WAL-MART STORES, INC.	0	0	0
WALGREEN CO.			
WALGREEN CO.	16740	0	20208
WALMART FREE NYC			
WALMART FREE NYC	0	518	518
WALSH, CHRISTINA			
INSTITUTE FOR JUSTICE	0	0	0
WALTERS GROUP (THE)			
ACCENTURE LLP	112000	0	252
CA, INC.	72000	0	252
MCAFEE INC.	72000	0	251
PITNEY BOWES INC. (BARRETT ASSOCIATES)	72000	0	252
SALESFORCE.COM, INC. (FKA SALESFORCE)	48000	200	356
WALTON STREET CAPITAL, L.L.C.			
WALTON STREET CAPITAL, L.L.C.	189	0	0
WALTON, LEIGH			
PITNEY BOWES INC.	1632	0	0
WARREN WASHINGTON AND ALBANY COUNTIES CHAPTER OF NYSARC INC. (FKA GUIDARELLI, PETER)			
PETER GUIDARELLI (WARREN WASHINGTON AND ALBANY COUNTIES CHAPTER OF NYSARC INC)	5250	0	1500
WAYS AND MEANS NY LLC (FKA CASELLINI, JOHN P.)			
ADJUSTERS INTERNATIONAL	60000	0	990
CGI TECHNOLOGIES AND SOLUTIONS, INC.	90000	0	990

FINGER LAKES RAILWAY	18000	0	456
MCAFEE, INC. (WALTERS GROUP)	24000	0	150
MVP HEALTH CARE, INC. AND ITS AFFILIATES (FKA MVP HEALTH PLAN, INC (ON BEHALF	72000	0	990
NEW YORK & ATLANTIC RAILWAY	36000	0	990
PILGRIM TRANSPORTATION OF NEW YORK (BRACEWELL & GIULIANI LLP)	71500	0	887
UTICA COLLEGE	60000	0	990
WEIDEN, PHILIP			
HUDSON GATEWAY ASSOCIATION OF REALTORS	35063	0	0
WEISS, MICHAEL A			
MARINE PARK SEASIDE LINKS LLC	1000	0	0
PENNONI ENGINEERING & SURVEYING OF NEW YORK, PC	33000	0	0
WELLS CAPITAL MANAGEMENT, INC.			
WELLS CAPITAL MANAGEMENT, INC	126	0	0
WELLS FARGO BANK, N.A.			
WELLS FARGO BANK, N.A.	5049	0	0
WELLS FARGO SECURITIES, LLC			
WELLS FARGO SECURITIES, LLC	0	0	0
WEST FIRM PLLC (THE)			
INFLECTION ENERGY NY, LLC	0	0	0
WEST HARLEM ENVIRONMENTAL ACTION, INC.			
WEST HARLEM ENVIRONMENTAL ACTION, INC.	4900	387	3570

WEST RIM CAPITAL ADVISORS LP			
WEST RIM CAPITAL ADVISORS, LP	1692	1909	1909
WESTCHESTER LAND TRUST INC.			
WESTCHESTER LAND TRUST	869	171	171
WESTCHESTER RIGHT TO LIFE COMMITTEE			
WESTCHESTER RIGHT TO LIFE COMMITTEE	0	0	250
WESTFIELD, LLC			
WESTFIELD, LLC	0	0	0
WHITEMAN OSTERMAN & HANNA LLP			
ADULT DAY HEALTH CARE COUNCIL	40000	569	1703
ADVANCED MEDICAL TECHNOLOGY ASSOCIATION	25001	0	1826
AIA NEW YORK STATE, INC.	57000	1310	2220
ALBANY COLLEGE OF PHARMACY & HEALTH SCIENCES	8400	206	442
AMAZON.COM	60000	411	1786
AMERICAN EXPRESS TRAVEL RELATED SERVICES COMPANY, INC.	70000	749	2004
AMERICAN INSURANCE ASSOCIATION	120000	0	2795
ASSOCIATION FOR BEHAVIOR ANALYSIS, INC. (NYS)	24000	0	1568
ASSOCIATION OF CREMATORIES, INC. (NYS)	6000	0	216
ASSOCIATION OF GLOBAL AUTOMAKERS, INC. (NATIONAL STRATEGIES, LLC)	40000	893	1040
ASSOCIATION OF NEUROPSYCHOLOGY, INC. (NYS)	30000	830	1927
ASSOCIATION OF SERVICE STATIONS & REPAIR SHOPS, INC. (NYS)	26202	542	1717
BATTERY COUNCIL INTERNATIONAL	23091	477	1454
BRISTOL-MYERS SQUIBB COMPANY	60000	741	1863

BUILDERS ASSOCIATION (NYS)	63000	1073	2166
CAR WASH ASSOCIATION (NYS)	12000	0	1571
CARMAX AUTO SUPERSTORES, INC.	44000	488	1690
CONSUMER SPECIALTY PRODUCTS ASSOCIATION	34002	740	1808
COUNCIL OF NEW YORK COOPERATIVES & CONDOMINIUMS (FKA COUNCIL OF NEW YORK COOPERATIVES)	20000	671	1822
CPV VALLEY, LLC	30000	654	1721
CROSSROADS VENTURES LLC	5000	364	1423
CROUSE HOSPITAL	0	0	0
CROUSE HOSPITAL (& SYRACUSE UNIVERSITY)	10000	425	452
DISTILLED SPIRITS COUNCIL OF THE UNITED STATES, INC.	81000	1280	1840
EDUCATIONAL TESTING SERVICE	85500	687	1761
EMPIRE WINE & SPIRITS, LLC	22277	309	944
ENERGY COALTION NEW YORK	174000	3343	4043
GLOVERSVILLE PUBLIC LIBRARY	6930	264	665
HEALTHCARE PROFESSIONALS INSURANCE COMPANY, INC.	60000	511	1704
HERTZ CORPORATION (THE)	50000	679	1794
IGT AND ITS AFFILLIATES [FKA GTECH CORPORATION]	120000	650	1810
INDEPENDENT BANKERS ASSOCIATION OF NYS	49998	773	1833
INTERNATIONAL BUSINESS MACHINES CORPORATION	120000	0	1333
INVEST IN EDUCATION COALITION, INC. (FKA COALITION FOR OPPORTUNITY IN EDUCATION, INC. (THE))	90000	0	1323
JOHNSON & JOHNSON SERVICES, INC.	125001	985	2036
KMG CHEMICALS, INC.	30000	327	1213
MEDTECH	24001	553	1698
MUNICIPAL PARKING SERVICES	30000	350	1472
NATIONAL HERITAGE ACADEMIES, INC.	24000	523	1649

PAVEMENT COATINGS TECHNOLOGY COUNCIL	30000	676	1755
PEARSON NORTH AMERICA	102000	0	1876
PET INDUSTRY JOINT ADVISORY COUNCIL	19998	649	1742
PHARMACEUTICAL RESEARCH AND MANUFACTURERS OF AMERICA (FKA PHARMACEUTICAL RESEARCH AND MANUFACTURERS	58002	0	1643
PHYSICAL THERAPY ASSOCIATION (NY)	48000	972	1822
QUEST DIAGNOSTICS INCORPORATED	36000	0	1887
REINSURANCE ASSOCIATION OF AMERICA (MULTISTATE ASSOCIATES INCORPORATED)	30000	903	1761
RENT STABILIZATION ASSOCIATION OF NYC, INC.	77502	2533	2287
SCOTTS COMPANY, LLC (THE)	60000	1370	1693
SOCIETY FOR RESPIRATORY CARE, INC. (NYS)	18000	585	1353
SUNY GENESEO (CAMPUS AUXILIARY SERVICES, INC.)	22918	0	1527
SUNY POLYTECHNIC INSTITUTE	3106	250	782
SYRACUSE UNIVERSITY (& CROUSE HOSPITAL)	10000	425	453
TEACHERS COLLEGE, COLUMBIA UNIVERSITY	60000	1676	1931
TEACHERS INSURANCE & ANNUITY ASSOCIATION-COLLEGE RETIREMENT EQUITIES FUND (TIAA-CREF)	73891	723	1717
VILLAGE OF KIRYAS JOEL	14997	268	675
WIENER, JUDITH			
LOWER HUDSON EDUCATION COALITION	9597	65	666
WILDER BALTER PARTNERS, INC.			
WILDER BALTER PARTNERS, INC.	49998	0	0
WILDLIFE CONSERVATION SOCIETY			
WILDLIFE CONSERVATION SOCIETY	22270	0	27638
WILLIAMS, EARON R.			

GOVERNMENT EMPLOYEES INSURANCE COMPANY (GEICO)	150	0	0
WILSON ELSER MOSKOWITZ EDELMAN & DICKER, LLP			
135 EAST 79TH STREET CONDOMINIUM (FKA BOARD OF DIRECTORS OF 135 EAST 79TH STREET CONDOMINIUM (THE))	9000	0	1140
3M COMPANY	60000	0	5520
3M HEALTH INFORMATION SYSTEMS, INC. (FKA TREO SOLUTIONS, LLC)	31250	0	2550
ACUPUNCTURE SOCIETY OF NEW YORK, INC.	4000	0	420
AFFINITY HEALTH PLAN	0	0	0
AFFORDABLE RELIABLE ELECTRICITY ALLIANCE (NY)	0	0	0
ALBANY CITY SCHOOL DISTRICT	5000	0	460
ALBANY MEDICAL CENTER	100000	0	6600
ALBANY-COLONIE REGIONAL CHAMBER OF COMMERCE	18000	0	2280
ALCOA, INC.	72000	0	6000
ALICE HYDE MEDICAL CENTER	70002	4200	7320
ALLIANCE FOR DOWNTOWN NEW YORK, INC.	33000	0	4180
AMERICAN BAIL COALITION	120000	7453	9373
AMERICAN CANCER SOCIETY, INC. (FKA AMERICAN CANCER SOCIETY, EASTERN DIVISION, INC.)	0	0	0
AMERICAN FOOD & VENDING CORP.	50000	0	4600
AMERICAN UNIVERSITY OF ANTIGUA (MANIPAL EDUCATION AMERICAS, LLC)	40000	0	3680
AMGEN	72000	0	5520
ARAMARK CORRECTIONAL SERVICES, LLC	0	0	0
ASSOCIATION OF INDEPENDENT COMMERCIAL PRODUCERS, INC.	60000	0	5520
ASSOCIATION OF PROFESSIONAL LAND SURVEYORS, INC. (NYS)	60000	1200	4320
ASSOCIATION OF REALTORS, INC. (NEW YORK STATE)	75000	0	6120
ASSOCIATION OF TALENT AGENTS	10000	0	920

ASURION CORPORATION & SUBSIDIARIES	125000	85	7685
BAE SYSTEMS, INC.	60000	0	5520
BANKERS ASSOCIATION, INC. (NY)	405000	0	19320
BARNES & NOBLE COLLEGE BOOKSELLERS (DEWEY SQUARE GROUP LLC)	32000	0	4400
BASSETT HEALTHCARE NETWORK	72000	0	6000
BELLEFAIRE JEWISH CHILDREN'S BUREAU	39000	216	4816
BLACKROCK, INC.	240000	0	12720
BON SECOURS CHARITY HEALTH SYSTEM	75000	2250	6870
BOSTON BEER COMPANY (THE)	60000	0	5320
BOTANICAL GARDEN (NY)	60500	0	4840
BRIDGE AUTHORITY (NEW YORK STATE)	36000	0	4560
BROADCASTERS ASSOCIATION (NYS)	49998	0	5121
BROADWAY LEAGUE INC. (THE)	80000	4838	7958
BROADWAY WALK OF STARS FOUNDATION, INC.	0	0	0
C & S ENGINEERS, INC. (FKA C & S COMPANIES)	50000	0	4600
CANTON-POTSDAM HOSPITAL	79998	4800	7920
CAPITAL DISTRICT REGIONAL OFF-TRACK BETTING CORPORATION	49998	3000	6120
CAPITAL REGION CHAMBER OF COMMERCE	4500	0	700
CATHOLIC CONFERENCE POLICY GROUP, INC.	100002	6000	9120
CENTER FOR DISABILITY SERVICES	0	0	0
CENTER FOR FAMILY REPRESENTATION, INC.	54168	0	3989
CENTER FOR LAW AND JUSTICE, INC. (NY)	0	0	0
CENTERBRIDGE PARTNERS, L.P.	0	0	0
COMMON LIVING INC.	20000	0	1840
COMMUNITY MEMORIAL HOSPITAL	50000	0	4600

CONCEPTS OF INDEPENDENCE, INC.	60000	279	5799
CONTINENTAL INSURANCE GROUP LTD.	26250	0	2090
CORTLAND REGIONAL MEDICAL CENTER	70002	4200	7320
COUNTY OF OTSEGO INDUSTRIAL DEVELOPMENT AGENCY	45000	0	4140
COURSEHOURSE, INC.	35000	0	3220
CROUSE COMMUNITY CENTER	40000	0	4200
CROUSE HOSPITAL	90000	5400	8000
DATA RECOGNITION CORPORATION	75000	0	5600
DEALERTRACK REGISTRATION AND TITLING SOLUTIONS, INC.	24000	0	2520
DELOITTE & TOUCHE LLP	115002	0	7725
DILIGENT CREDIT SOLUTIONS, LLC	15000	0	1380
EASTER SEALS NEW YORK	0	0	0
EDUCATION MANAGEMENT, LLC	63750	3825	6165
ENTERGY NUCLEAR OPERATIONS, INC.	120000	7200	10320
ENZO BIOCHEM, INC.	20000	0	1840
EPILEPSY INSTITUTE (THE)	30000	0	4060
ERNST & YOUNG LLP	115002	0	7725
FAPS, INC. (FKA FOREIGN AUTO PREPARATION SERVICE, INC.)	90000	0	6720
FOGO DE CHAO (HOLDINGS) INC.	44280	39	2329
FORT DRUM REGIONAL LIAISON ORGANIZATION	18750	1125	1905
GENERAL ASSEMBLY SPACE, INC. (FKA GENERAL ASSEMBLY)	35000	2100	3920
GLOBAL COMPANIES, LLC	40000	0	2640
GRAMERCY CARDIAC DIAGNOSTIC SERVICES, P.C.	50000	355	4955
GREATER NEW YORK AUTOMOBILE DEALERS ASSOCIATION, INC.	208335	10611	13213

GREATER NEWBURGH PARTNERSHIP	0	0	0
HAMILTON-MADISON HOUSE	0	0	0
HANYS SERVICES, INC. D/B/A HANYS SOLUTIONS	100572	6036	9156
HEALTHALLIANCE, INC. (FKA HEALTH ALLIANCE OF THE HUDSON VALLEY)	51000	3600	6720
HEALTHCARE ASSOCIATION OF NEW YORK STATE	234680	14080	17200
HEBREW HOME FOR THE AGED AT RIVERDALE (THE)	270000	9000	12120
HMSHOST CORPORATION	25000	0	2300
HOME CARE ASSOCIATION OF NEW YORK STATE, INC.	78832	0	6014
HOSPITALITY & TOURISM ASSOCIATION (NEW YORK STATE)	95000	0	6920
HOSPITALS INSURANCE COMPANY, INC.	250000	22500	25620
HOTEL ASSOCIATION OF NEW YORK CITY, INC.	120000	7412	10532
INFOR (US), INC.	18000	0	1500
INTERIM HEALTHCARE	20000	0	1320
INTREPID MUSEUM FOUNDATION, INC.	0	17	17
IP MORTGAGE BORROWER, LLC	42000	0	4800
ISO CLAIMS PARTNERS	11000	0	2780
KINGS ADULT CARE CENTER LLC	0	0	0
KNIC LLC (FKA KNIC PARTNERS LLC)	100000	0	6600
KPMG LLP	115002	0	7724
LANTERN COMMUNITY SERVICES, INC.	44000	0	4880
LIBERTY NATURAL GAS, LLC	120000	210	8130
LINDEN CARE, LLC	6000	0	500
LINQ3 TECHNOLOGIES LLC	96000	0	6960
LONG ISLAND HEALTH NETWORK	72000	0	6000
MACQUESTEN DEVELOPMENT LLC	5000	0	460

MARSHAL'S ASSOCIATION OF THE CITY OF NEW YORK, INC.	82500	4952	7812
MASER CONSULTING P. A.	7500	0	820
MAZZONE HOSPITALITY, INC.	0	0	0
MEDALLIANCE MEDICAL HEALTH SERVICES (MEDALLIANCE)	60000	0	5520
MEDIGRO ORGANICS, LLC	127000	0	8200
METROPOLITAN TAXICAB BOARD OF TRADE, INC.	75000	438	6559
MIDORI FOUNDATION, INC. (THE) (FKA MIDORI AND FRIENDS)	40002	1600	5120
MILL NECK SCHOOL FOR THE DEAF	40002	0	4725
MORGAN STANLEY (MULTISTATE ASSOCIATES INC.)	100002	0	6457
MORRISON CONSULTING INC D/B/A/ ACCESS411	21999	0	2439
MUILEBOOM, INC.	0	0	0
NADAP, INC.	72000	0	5760
NASSAU-SUFFOLK HOSPITAL COUNCIL, INC.	30000	0	4320
NATIONAL BIODIESEL BOARD (NORTHEAST PUBLIC AFFAIRS, LLC)	32000	0	3360
NATO THEATRE OWNERS OF NEW YORK STATE, INC.	15000	0	1120
NEW YORK GAMING ASSOCIATION (YONKERS RACING CORPORATION)	0	0	0
NEW YORK UNIVERSITY	12000	0	1000
NORTHERN METROPOLITAN HOSPITAL ASSOCIATION	30000	0	4320
NORTHERN WESTCHESTER HOSPITAL	75000	0	6120
NYU HOSPITALS CENTER	37500	1689	5372
NYU SCHOOL OF MEDICINE	37500	1689	5372
OLDER ADULTS TECHNOLOGY SERVICES, INC.	48000	413	5453
PARKSHORE HOME HEALTH CARE, LLC	60000	0	5520
PERSONAL HEALTHCARE MANAGEMENT, LLC	50000	0	4600

PICOTTE MANAGEMENT COMPANY, INC.	60000	3600	6720
PLANNED PARENTHOOD OF NEW YORK CITY, INC.	84000	0	6480
PRESBYTERIAN/QUEENS (NEW YORK) (FKA HOSPITAL MEDICAL CENTER OF QUEENS (NEW YORK) (THE))	102000	0	7200
PRICEWATERHOUSECOOPERS LLP	115002	0	7725
PRIMARY STAGES COMPANY, INC	34500	0	4500
PSYCHOLOGICAL ASSOCIATION (NEW YORK STATE)	57000	0	5400
PUBLIC EMPLOYERS RISK MANAGEMENT ASSOCIATION, INC.	72000	0	6000
QUEENS BOROUGH PUBLIC LIBRARY (FKA QUEENS PUBLIC LIBRARY)	63250	0	5650
REAL ESTATE BOARD OF NEW YORK, INC.	240000	0	12720
RETAIL SERVICES & SYSTEMS INC.	52000	0	4940
RICCELLI ENTERPRISES, INC	20000	0	520
ROCHESTER REGIONAL HEALTH SYSTEM (FKA ROCHESTER GENERAL HEALTH SYSTEM)	117500	7050	9650
ROCKLAND COUNTY	10000	0	920
ROCKLAND INDEPENDENT LIVING CENTER	72000	4320	7440
SAMARITAN MEDICAL CENTER	90000	5400	8520
SANCTUARY FOR FAMILIES, INC.	140000	2252	5417
SAS INSTITUTE INC.	110000	101	7361
SCIENTIFIC GAMES INTERNATIONAL, INC.	48000	0	3480
SCO FAMILY OF SERVICES	90000	0	6720
SIGNA CHEMISTRY, INC.	25000	278	2578
SILVERSTEIN DEVELOPEMENT CORPORATION	35000	0	3220
SKI AREAS OF NY, INC.	22919	0	4040
SL GREEN REALTY CORP.	66000	0	5720
SOLARCITY CORPORATION	54000	0	4500
ST. CHARLES HOSPITAL AND REHABILITATION CENTER	72000	0	6000

ST. LUKES CORNWALL HOSPITAL	70002	4346	7466
ST. MARGARET'S CENTER	25002	0	4124
ST. MARY'S HEALTHCARE SYSTEM FOR CHILDREN, INC.	100000	0	6600
STEWART TITLE INSURANCE COMPANY	60000	481	6001
SUBURBAN HOSPITAL ALLIANCE OF NEW YORK STATE, LLC	0	0	0
SUMMIT PARTNERS CREDIT ADVISORS, L.P.	3000	0	250
T-MOBILE USA, INC.	186000	0	10560
TAKE-TWO INTERACTIVE SOFTWARE, INC.	78000	263	6503
TANGLEWOOD MANOR, INC.	60000	3600	6200
THERAP SERVICES, LLC	10000	0	920
THOROUGHBRED BREEDERS, INC. (NY)	64998	22	5743
TISHMAN SPEYER PROPERTIES, L.P.	82500	0	6160
TOWERS WATSON DELAWARE INC. FKA TOWERS WATSON PENNSYLVANIA INC	60000	182	5702
TOWN OF CLARKSTOWN	49998	2500	6120
TOWN OF HAVERSTRAW	49998	0	5453
TOWN OF ORANGETOWN	48000	0	5040
TRS RECOVERY SERVICES, INC. (FIRST DATA CORPORATION)	10000	0	920
U.S. IMMIGRATION FUND	20000	0	1320
UNITED HOSPITAL FUND OF NEW YORK	62500	3750	6610
UNITED STRUCTURAL WORKS, INC.	0	0	0
UPPER MIDTOWN CHABAD LUBAVITCH, INC.	44000	0	4620
UPSTATE CEREBRAL PALSY	50000	0	4600
VETERINARY MEDICAL SOCIETY, INC. (THE NEW YORK STATE) (NYSVMS)	15001	0	2421
VILLAGE OF PELHAM MANOR	49992	0	5121

WE CANN HEAL, INC.	14000	0	1600
WESTCHESTER COUNTY HEALTH CARE CORPORATION D/B/A WESTCHESTER MEDICAL CENTER	125004	0	8121
WESTERN REGIONAL OFF-TRACK BETTING CORPORATION	49998	3000	6120
XEROX BUSINESS SERVICES, LLC	96000	0	6960
YONKERS RACING CORPORATION	21000	0	2000
WILSON, ALEX			
SHERIFFS' ASSOCIATION (NYS)	5750	0	0
WINNE, BANTA, HETHERINGTON, BASRALIAN & KAHN, P.C.			
FINANCIAL SERVICE CENTERS OF NEW YORK	5500	0	0
WLADIS LAW FIRM			
AMERICAN FOOD & VENDING CORP.	0	0	0
COLGATE UNIVERSITY	28000	0	0
MILTON J. RUBENSTEIN MUSEUM OF SCIENCE & TECHNOLOGY	0	0	0
OGDENSBURG BRIDGE & PORT AUTHORITY	3667	0	0
SENECA COUNTY	30000	0	0
SHALIMAR PROPERTIES 407, LLC	0	0	0
SPARK CHARGE, LLC	0	0	0
TOWN OF UNION	0	0	0
WATERTOWN URBAN MISSION	0	0	0
WOH GOVERNMENT SOLUTIONS LLC			
AHRC NEW YORK CITY	48000	238	1916
DEER RUN AT RIVER RIDGE, LLC	12000	0	239
EQUIFAX, INC. (MULTISTATE ASSOCIATES, INC.)	20000	20	847

FINIAN SULLIVAN CORPORATION	60000	701	3037
FLORIDA CERTIFICATION BOARD	36000	307	1922
INDIVIOR PLC F/K/A RECKITT BENCKISER PHARMACEUTICALS INC. (MULTISTATE ASSOCIATES INC.)	72000	1232	2105
KINGSBROOK JEWISH MEDICAL CENTER	60000	263	1361
LOGISTICARE SOLUTIONS LLC	71250	284	1747
MOLINA HEALTHCARE, INC.	60000	341	648
ONEIDA HEALTHCARE	11000	203	245
PARKVIEW OPERATING CO., LLC DBA WESTCHESTER CENTER FOR REHABILITATION & NURSING	27500	456	868
PATHWAYS (FKA PROVIDENCE SERVICE CORPORATION)	16500	200	239
POST ACUTE PARTNERS	60000	268	2067
S&L BIRCHWOOD LLC D/B/A APEX REHABILITATION & HEALTHCARE	55000	701	2481
SAVE OUR WNY CPC	20000	1384	1769
SHINNECOCK INDIAN NATION	7500	0	115
SILVERCREST CENTER FOR NURSING & REHABILITATION	30000	232	1273
UNITED HEALTH SERVICES, INC.	36000	577	1437
UPSTATE SERVICES GROUP, LLC	66000	405	1972
VICTORIA HOME	60000	410	3015
WOMEN'S EQUALITY COALITION, INC. (NY)			
WOMEN'S EQUALITY COALITION, INC. (NY)	0	0	1213
WORKER JUSTICE CENTER OF NEW YORK, INC			
WORKER JUSTICE CENTER OF NEW YORK, INC	0	0	0
WORKING FAMILIES ORGANIZATION			
WORKING FAMILIES ORGANIZATION	5170	0	162503

WORLD TRADE CENTER PROPERTIES LLC			
WORLD TRADE CENTER PROPERTIES LLC	8827	0	0
WRIGHT GROUP NY INC. (THE)			
AMERICAN MUSEUM OF NATURAL HISTORY	45000	0	0
ASSOCIATION FOR NEIGHBORHOOD AND HOUSING DEVELOPMENT, INC. (THE)	38502	0	0
BOTANICAL GARDEN (NY) (THE)	52918	0	0
BROOKLYN BUREAU OF COMMUNITY SERVICE DBA BROOKLYN COMMUNITY SERVICES	25200	0	0
CAMBA, INC.	12000	0	0
CARNEGIE HALL CORPORATION (THE)	84000	0	0
CELL MOTION LABORATORIES, INCORPORATED	32000	0	0
CHILDREN'S DEFENSE FUND	60000	0	0
COALITION OF BEHAVIORAL HEALTH AGENCIES, INC.	42000	0	0
COMMUNITY HEALTHCARE NETWORK, INC.	70000	0	0
COMMUNITY RESEARCH INITIATIVE ON AIDS, INC. (FKA AIDS COMMUNITY RESEARCH INITIATIVE OF AMERICA)	33000	0	0
CONNECT, INC.	25000	0	0
CONSERVATION CAMPAIGN (THE)	30000	0	0
COOL CULTURE, INC.	19250	0	0
COVENANT HOUSE INTERNATIONAL	19999	0	0
COVENANT HOUSE NEW YORK	36000	0	0
CRENULATED COMPANY, LTD. DBA NEW SETTLEMENT APARTMENTS (THE)	36000	0	0
CULTURAL INSTITUTIONS GROUP	144000	0	0
FRIENDS OF WHEELS, INC.	0	0	0
GENERATION CITIZEN, INC.	6000	0	0
GODDARD RIVERSIDE COMMUNITY CENTER	48000	0	0
GREENWICH HOUSE, INC.	0	0	0

HARLEM UNITED: COMMUNITY AIDS CENTER, INC.	48000	0	0
HER JUSTICE INC.	10000	0	0
HOUSING CONSERVATION COORDINATORS, INC.	30000	0	0
HUDSON GUILD	44400	0	0
JAMAICA CENTER FOR ARTS & LEARNING, INC.	0	0	0
LAWYERS FOR THE PUBLIC INTEREST, INC. (NEW YORK)	60000	0	0
LEARNING LEADERS, INC.	0	0	0
LEGAL SERVICES NYC	134000	0	0
LEGAL SERVICES OF THE HUDSON VALLEY	38000	0	0
LESBIAN AND GAY COMMUNITY SERVICES CENTER, INC.	51000	0	0
LIVEON NY (FKA COUNCIL OF SENIOR CENTERS AND SERVICES OF NEW YORK CITY, INC.)	15000	0	0
LOWER EASTSIDE GIRLS CLUB OF NEW YORK, INC. (THE)	12500	0	0
MFY LEGAL SERVICES, INC.	24000	0	0
MINDBUILDERS CREATIVE ARTS, INC.	0	0	0
NEW YORK CITY BALLET, INC. AND THE DAVID H. KOCH THEATER AT LINCOLN CENTER (CITY CENTER OF MUSIC AND DRAMA, INC.)	52008	0	0
NORTHERN MANHATTAN IMPROVEMENT CORPORATION	72000	0	0
POWERPLAY NYC, INC.	36000	0	0
PRATT AREA COMMUNITY COUNCIL, INC.	39500	0	0
ROW NEW YORK	48000	0	0
SAUTI YETU CENTER FOR AFRICAN WOMEN	0	0	0
SERVICES & ADVOCACY FOR GAY, LESBIAN, BISEXUAL & TRANSGENDER ELDERS, INC.	48000	0	0
URBAN JUSTICE CENTER	12000	0	0
URBAN RESOURCE INSTITUTE	17500	0	0

YASSKY, DAVID

LYFT, INC.	24000	0	0
YAVORNITZKI, MARK L.			
ASSOCIATION OF INSURANCE & FINANCIAL ADVISORS, INC. (NYS) (NAIFANYS)	30000	0	0
YESHIVA UNIVERSITY			
YESHIVA UNIVERSITY	112984	0	0
YMCA OF GREATER NEW YORK			
YMCA OF GREATER NEW YORK	33695	0	0
YORK GROUP ASSOCIATES			
CITY UNIVERSITY OF NEW YORK (RESEARCH FOUNDATION OF THE CITY UNIVERSITY OF NEW YORK (THE))	48000	0	0
MINDFUL MEDICAL NY	11250	0	0
NORTH EAST BROOKLYN HOUSING DEVELOPMENT CORPORATION	36000	0	0
SPOTPOG	40500	0	0
SUCCESS ACADEMY CHARTER SCHOOLS	46333	0	0
YOSWEIN NEW YORK, INC.			
1-10 BUSH TERMINAL OWNER, LP/19-20 BUSH TERMINAL OWNER, LP	120000	0	7107
AT&T SERVICES, INC.	60000	0	3539
BAILEY HOUSE, INC.	60000	0	3539
BROOKLYN CHAMBER OF COMMERCE	60000	0	3539
BROOKLYN DEFENDER SERVICES	53000	0	3133
BROOKLYN PUBLIC LIBRARY	108000	0	6400
BROOKLYN TECH ALUMNI FOUNDATION, INC.	106000	0	6293
BUSINESS COUNCIL OF NYS, INC. (THE)	96000	0	5703

CHESS-IN-THE-SCHOOLS, INC.	66000	0	3899
CORNELL REALTY MANAGEMENT, LLC	80000	0	4682
FLUSHING MANAGEMENT LLC	36000	0	2055
FULTON SCG DEVELOPMENT LLC	36000	0	2162
HEALTH SCIENCE CENTER AT BROOKLYN FOUNDATION, INC.	90000	0	5334
LYFT, INC.	110000	0	6476
MAIMONIDES MEDICAL CENTER	132000	0	7815
NATIONAL GRID	81000	0	4804
NEW 42ND STREET, INC. (THE)	72000	0	4250
NEW YORK CITY HOSPITALITY ALLIANCE, INC.	60000	0	3539
OUTWARD BOUND CENTER, INC. (NYC)	72000	0	4250
PCA NORTHEAST CEMENT SHIPPERS ASSOCIATION	60000	0	3539
ST. FRANCIS COLLEGE	84000	0	4963
STANDARDBRED OWNERS ASSOCIATION OF NEW YORK	108000	0	6400
TRUSTEES OF COLUMBIA UNIVERSITY IN THE CITY OF NY	47250	0	2784
TWO TREES MANAGEMENT CO., LLC	30000	0	1750
YOUNG JR., WILLIAM N.			
ASSOCIATION OF FIRE DISTRICTS OF THE STATE OF NEW YORK, INC.	94485	0	0
YOUTH REPRESENT			
YOUTH REPRESENT	2851	808	0
ZALCMAN, FRED			
SUNEDISON LLC	44575	1847	0
ZALESKI, TERENCE M.			

COALITION OF NYS CAREER SCHOOLS	105000	0	0
GREEN CHIMNEYS CHILDREN'S SERVICES, INC.	42000	0	0
ZGA, LLC (FKA ZIMMERMAN GOTTWALS ASSOCIATES)			
ALLIANCE FOR ENVIRONMENTAL CONCERNS (NEW YORK) (VANDERVORT GROUP (THE))	21300	0	6000
BIOTECHNOLOGY INDUSTRY ORGANIZATION	55001	763	6066
CAYUGA MARKETING, LLC (VANDERVORT GROUP (THE))	12225	13	13
FARM CREDIT EAST, ACA	12799	0	1000
NORTHEAST AGRIBUSINESS AND FEED ALLIANCE	3996	113	113
SYNGENTA CROP PROTECTION, LLC	24000	0	5000
VEGETABLE GROWERS ASSOCIATION (NYS)	24000	221	6262
ZUFFA, LLC			
ZUFFA LLC	23916	0	7625
ZURICH			
ZURICH	1929	0	0

2015 List of Compensation and Expenses for Public Corporations that registered and filed pursuant to Legislative Law §§1-e and 1-i
***(Compensation includes amounts paid to in-house and outside retained lobbyists)**

	*Compensation	Expenses
CAMPAIGN FINANCE BOARD (NYC)	674	4,704
CITY OF ALBANY	26,532	0
CITY OF BUFFALO	1,405	0
LYNCH, PATRICIA ASSOCIATES (RETAINED)	39,996	0
CITY OF NEW YORK	319,500	127,200
CITY OF SYRACUSE	21,978	0
COUNCIL OF THE CITY OF NEW YORK	50,000	0
COUNTY OF MONROE	4,308	0
PARK STRATEGIES (RETAINED)	40,000	
COUNTY OF SUFFOLK	13,000	0
DEPARTMENT OF EDUCATION (NYC)/OFFICE OF INTERGOVERNMENTAL AFFAIRS	56,000	15,500
DORMITORY AUTHORITY OF THE STATE OF NEW YORK	2,923	2,750

2015 List of Compensation and Expenses for Public Corporations that registered and filed pursuant to Legislative Law §§1-e and 1-i
***(Compensation includes amounts paid to in-house and outside retained lobbyists)**

	*Compensation	Expenses
ERIE COUNTY	95	0
HEALTH & HOSPITALS CORPORATION (NYC)	284,686	0
METROPOLITAN TRANSPORTATION AUTHORITY	61,555	60,991
GREENBERG TRAURIG (RETAINED)	168,000	0
POWER AUTHORITY OF THE STATE OF NEW YORK	0	0
ROSWELL PARK CANCER INSTITUTE CORPORATION	91,935	6,276
BROWN & WEINRAUB, PLLC (RETAINED)	90,000	0
NIXON PEABODY LLC (RETAINED)	60,000	0
WESTCHESTER COUNTY	10,348	0
WESTCHESTER COUNTY HEALTH CARE CORP.	9,192	971
WILSON ELSER MOSKOWITZ EDELMAN AND DICKER (RETAINED)	124,998	0